March 1983

Key to Calgary

TV LISTINGS Pages 61 - 62

Folk Art
at the Glenbow
World Cup skiing
at Lake Louise
Rodeo Royal at the Corral

Plus: shops, dining, entertainment, maps and more!

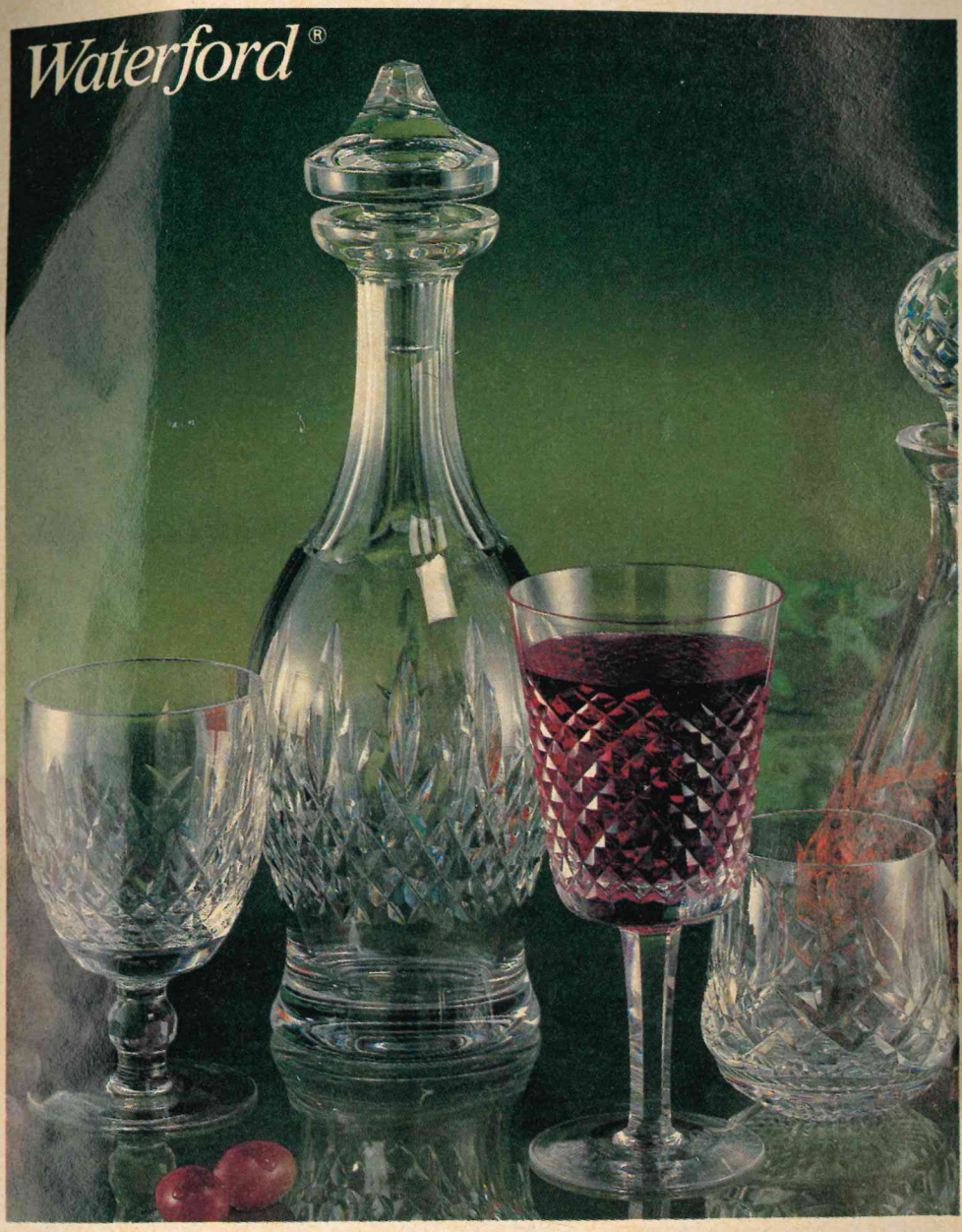

the lifetime investment you love to live with

Waterford . . . the world's finest crystal lovingly hand blown and hand cut in Ireland. Full 33⅓% lead content for the ultimate in clarity and brilliance. A selection of classic stemware patterns, decanters and gift pieces available for your lifetime enjoyment. The beautiful investment in lifestyle . . . Waterford Crystal.

BIRKS

• Toronto Dominion Square • Chinook Centre
• Calgary Market Mall • Deerfoot Mall • Sunridge Mall
• Southcentre • Red Deer • Medicine Hat • Lethbridge

JAEGER
LONDON
You can tell at a glance.
Jaeger International Shop at the Bay 200 8th Avenue S.W. at First St. 233-8573

When you move to Calgary...
Move up to Riverstone.

Canada's state of the art in condominium living.

A limited number of choice homes, ranging in size from 1250 to 3000 square feet and in price from $150,000 to $400,000 are still available.

Riverstone

318 - 26th Avenue, S.W.

Overlooking the Elbow River By appointment 269-3930

Contents

March 1983, Volume 2, Number 9

This Month
Highlights of March in Calgary 8

From the Heart
An exhibition of Canadian folk art at the Glenbow 10

March 12, Lake Louise
The final World Cup ski race for the season 14

Rodeo!
The 1983 Rodeo Royal at the Stampede Corral 13

Shopping Around
Calgary's best buys 15

The Epicure's Town
A guide to recommended restaurants 17

Seeing the Sights
Where to go and what to see 20

Listings
What's On Now: Events cultural and social 22
Shopping: City shops and services 30
Dining: A restaurant guide 42
TV Listings: What's on which channel 61

Tips for Travellers
Making life a little easier for the visitor 41

Maps
The essential downtown and city maps 28, 36

Publisher/Editor Thomas Tait
Marketing Director Cyd Trott
Art Coordinator Sarah Newman
Production Manager Nicola Legat
Credit Department Elaine Sinotte
Advertising Representatives Thomas Tait, Cyd Trott, Val Fellman

KEY TO CALGARY
B8, 118 - 11 Avenue S.E.
Calgary, Alberta T2G 0X5
(403) 266-5085

Cover: Painted wooden bird, one of the fascinating pieces from an exhibition of Canadian folk art at the Glenbow Museum, organised by the National Museum of Man, Ottawa.

Published monthly by KEY WEST PUBLISHERS, B8, 118 - 11 Avenue S.E., Calgary, Alberta. T2G 0X5; (403) 266-5085. Subscription: Canada mailed first class $15.00 per year (add $5.00 per year outside Canada); single copies $1.50. No part of this publication may be reproduced without written consent from the publishers. Second class mail registration number 5283. Mailed and paid in Calgary. Printed in Edmonton, Alberta.

KEY TO CALGARY is a member of the Calgary Tourist and Convention Association and the Alberta Restaurant and Food Services Association.

Shelter Corporation of Canada Ltd.

The finest in Apartment rentals wherever you go in Canada

SOUTHAMPTON GREEN
315 Southampton Drive S.W.
255-0808

THE MEADOWS
999 Canyon Meadows Drive S.W.
281-4454

THE CEDARS
215 86th Avenue S.E.
252-7310

MEADOWBROOK
13531 Deer Run Blvd. S.E.
278-6676

SILVER HEIGHTS
140 Silvergrove Drive N.W.
288-6515

DALGETTY VILLAGE
5735 Dalgetty Drive N.W.
288-6311

RAINTREE VILLAGE
6651 Ranchview Drive N.W.
239-1600

COACH HILL MANOR
7172 Coach Hill Road N.W.
246-4274

COACHMAN HOUSE
6302 Banff Coach Road N.W.

TEMPLE GREEN
231 Templegreen Drive N.E.
280-4718

Alta. Branch Office
271-0041
400 - 10325
Bonaventure Drive S.E.
Calgary

Upholding the tradition of quality and excellence.

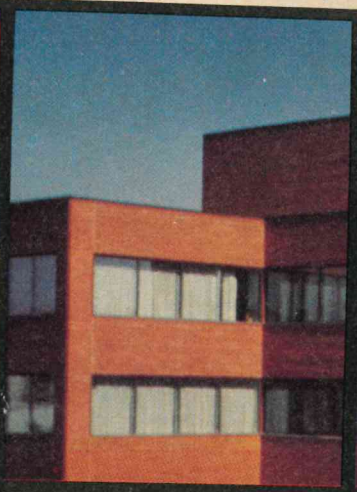

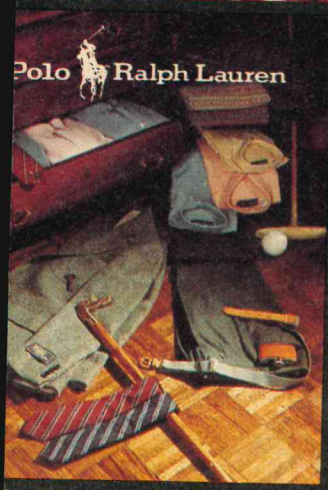

MRV

Mount Royal Village

Three floors with over 40 distinctive shops and restaurants.

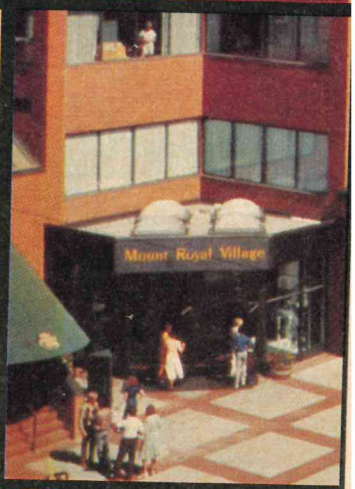

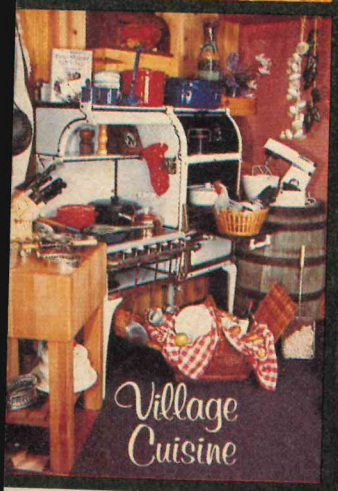

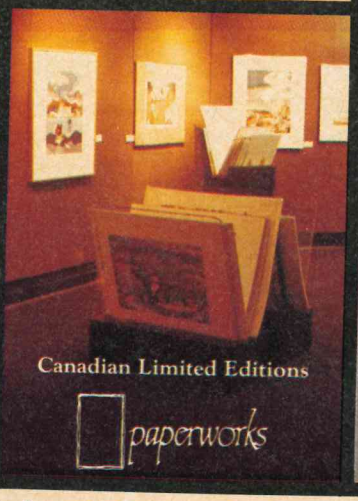

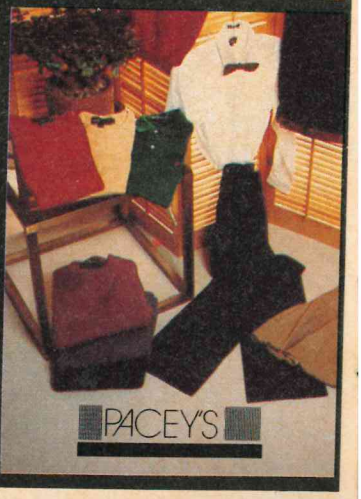

On the Park at 8th Street and 17th Avenue S.W.
Calgary, Alberta, Canada. Tel. (403) 265-7755.

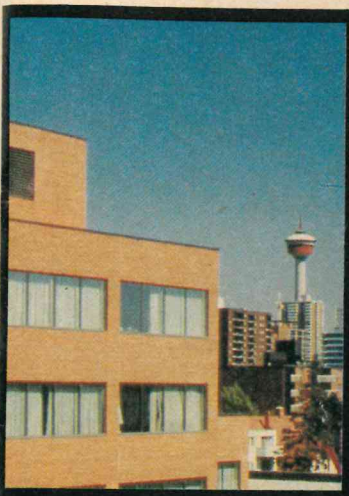

White Sun

Fun International
Women's Fashions
And Accessories.

265-2477

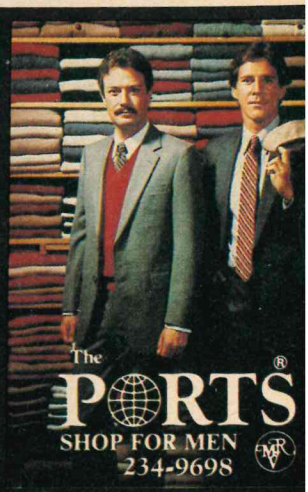

The PORTS®
SHOP FOR MEN
234-9698

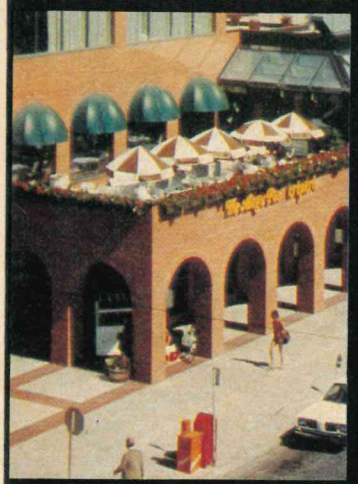

KOSTA BODA

Full lead crystal within
everyone's reach.

GLASS HAUS

The Finest
Counterfeit Diamond
Ever Created.

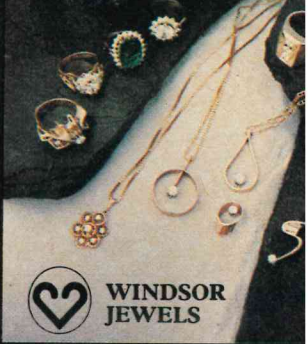

WINDSOR
JEWELS

THE KETTLE CREEK
CANVAS CO.

Casual clothing, bags &
accessories of 100%
cotton, handmade in
the fishing village
of Port Stanley, Ont.,
where Kettle Creek
meets Lake Erie.
Calgary
meet Kettle Creek.
233-8777

The timeless look of

DAKS

Suite two twelve

FAIRBANK'S
Clothiers

Open 10-6 daily, 10-9 Thursday and Friday.
Restaurants open extended hours. Parking behind MRV.

This Month

Highlights of March in Calgary

David Cooper

The Royal Winnipeg Ballet presents "Giselle" March 17 and 18

Dance

A combination of the classical and the contemporary greets dance enthusiasts, with performances of Giselle by the **Royal Winnipeg Ballet** and an evening with the **Louise Falco Dance Company.** Mr. Falco is best known for his brilliant choreography in the movie 'Fame'. Check *What's On Now* for further details.

Shows

The third annual **International Auto Show** is certain to be a popular event this month at the Round-Up Centre with many of the latest models on display. At The Stampede Corral, it's the **Rodeo Royal,** Calgary's great indoor rodeo and worth visiting if you won't be able to make it for the Stampede this July. See our feature editorial and the *What's On Now* Section for details.

Theatre

Alberta Theatre Project ends its season of Duet for One and launches into Tom Gallant's **Step/Dance** (a humorous look at life in a Newfoundland fishing village) on March 15. Theatre Calgary has **Let's Get a Divorce,** a wonderful farce written by

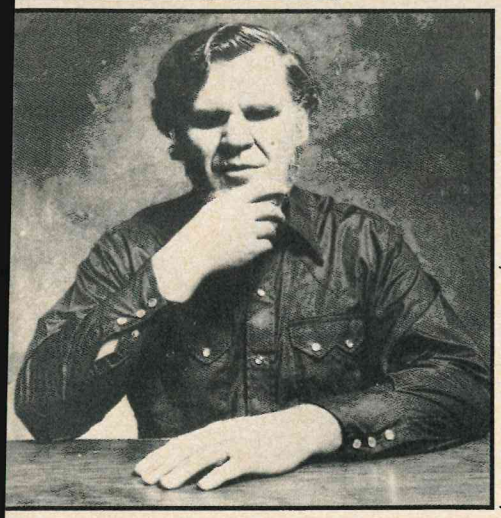

Events in Calgary this month. Above left: ***Sleuth****, a classic whodunnit at the Glenmore Dinner Theatre. Right: The "Aurora" car, a Canadian built replica of the famous Shelby/ Cobra, will be one of the displays at the* ***International Auto Show****. Lower left: seminal folk and blues artist* ***Doc Watson*** *in concert March 12*

two French playwrights over 100 years ago. But its issues and its humour are still thoroughly contemporary. Things don't change . . . Lunchbox Theatre is featuring a season of 'good plays' this winter. With the conclusion of A Good Time on March 4, Bartley Bard, Lunchbox's Artistic Director, presents **Nice People Dancing To Good Country Music,** a rip-roaring Texas comedy.

The dinner theatres continue to offer food and thought to enthusiastic Calgary audiences. At The Glenmore Dinner Theatre there's a classic whodunnit, **Sleuth,** and at Stage West a well-received season of **Wally's Cafe** comes to an end.

In concert

It's a musical mixed bag on the concert scene in Calgary this month. Guests in town are the acclaimed **New York Philomusica,** chamber musicians extraordinaire; **Doc Watson,** one of the most well known exponents of the folk music tradition; **Turibio Santos,** master of the classical guitar; and **B.B. King,** renowned blues musician. Calgary's own **Philharmonic** appears in two important concerts during the month as part of its Calgary Herald Pops and Main series and the **Southern Alberta Opera Association** presents Bellini's "Norma" towards the end of the month. For other musical events, check our *What's on Now* section and don't forget the Folk Clubs: they always have entertaining guest performers.

Sport

The sporting calendar is a full one this March. The highlight is, perhaps, a visit from those fabulous basketball-playing comedians, **The Harlem Globetrotters.** They're in town for games at the Corral on March 13. **The Calgary Flames** are at the Corral eight times this month, clashing with old rivals in NHL hockey games. There's **harness racing** every Thursday through Sunday at Stampede Park and for brute force enthusiasts, there's the regular Friday night **Stampede Wrestling** and a special amateur boxing event, **Ya Think Yer Tough,** March 13. If you're interested in trying the ski slopes, refer to our *What's On Now* section for ski hill Snow Phone Numbers. They'll give you a report on snow conditions so you can decide where to go.

And more!

Please refer to our *What's On Now* section for information on these and other events in Calgary this month. Pages 22 - 27.

COVER

«From the Heart»

An important exhibition of Canadian folk art at the Glenbow Museum

The most comprehensive exhibition of folk art ever produced in Canada opens at the Glenbow this month. Organized by the National Museum of Man in Ottawa, **From The Heart: Folk Art In Canada** features almost 300 artifacts drawn from the Museum's collection.

From the Heart incorporates works in various media - paintings, carvings and hand-crafted household items - mostly drawn from the 20th century but also including some works from the 19th century.

Folk art in Canada reveals a feeling for life and an attempt to soften a sometimes harsh and lonely existence with something creative and beautiful. Many folk artists were immigrants, arriving in a vast and thinly populated land, where they could not speak the language, and often settling in remote communities. They turn to folk art as an expression of and a link with the country and kin they had left behind.

Marius Barbeau, an expert and a commentator on folk art who brought many of the earliest pieces of the Museum's now extensive collection to Ottawa in the 1920's, made this comment: "This is a young country where art and life go hand in hand, for the benefit and happiness of all. Life cannot be beautiful without art, nor art flourish without life".

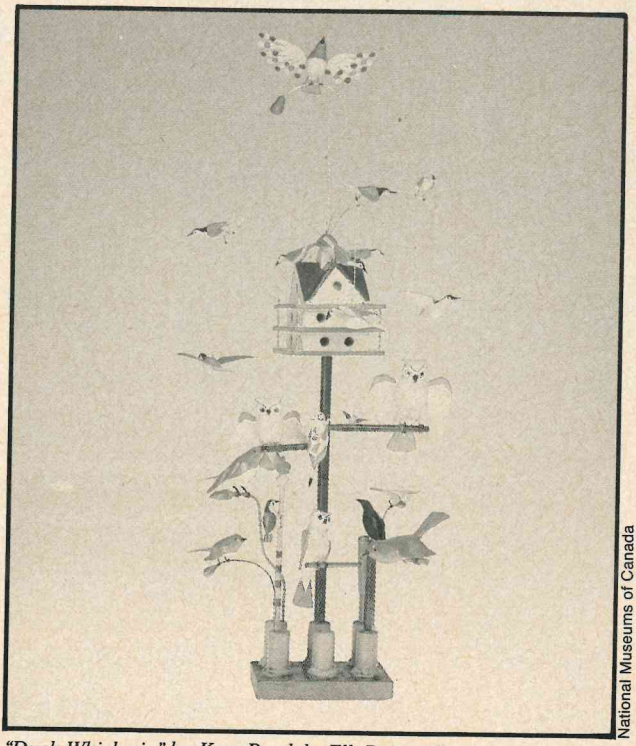

National Museums of Canada

"Duck Whirlygig" by Kost Pawlyk, Elk Point Alberta

His original intention was to collect samples of what he believed to be a dying art. But as this exhibition demonstrates, folk art in Canada is far from moribund. What can be seen is that many of the traditional elements and motifs have been freely exchanged and integrated with those of the other groups who form the diverse ethnic fabric of Canadian society. In this way, contemporary Canadian folk artists are reflecting the sensibility of all Canadians and are contributing in their own manner to the development of a national consciousness.

National Museums of Canada

"The Checker Game" by Andre Bourgault of Saint-Jean-Port-Joli, Quebec

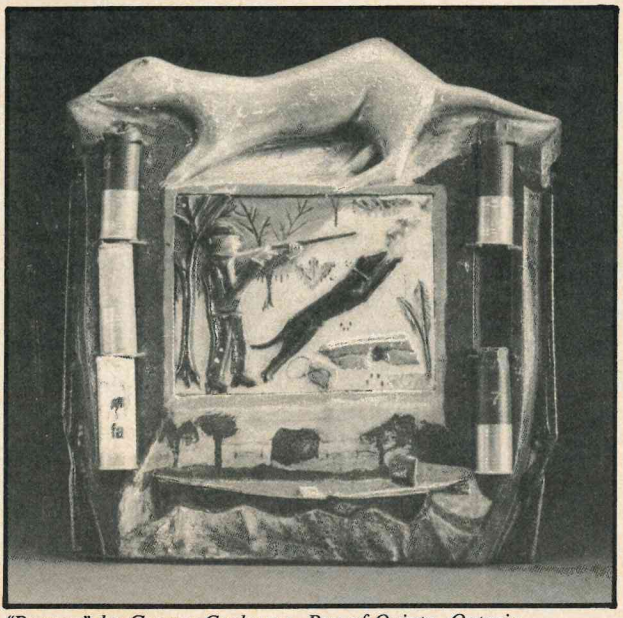

National Museums of Canada

"Peewee" by George Cockayne, Bay of Quinte, Ontario

This exhibition celebrates not only the aesthetic appeal of Canadian folk art but also the honesty and humanity of its creators. And through three main themes it demonstrates the richness and variety of their art. The first of these themes, *Reflections*, includes utilitarian objects and works representing man in nature, man at work and folk tales. The second theme, *Commitments*, includes objects which relate to a variety of affiliations such as religion, love and social groups. *Fantasies* features erotic, humorous and more eccentric objects - such as a unique musical box which has over 50 moving parts.

One section of the exhibition highlights the works of four Canadian folk artists from different regions of Canada and different ethnic backgrounds.

The symbol and mascot of this show is Clem the Scarecrow, who is considered to embody the spirit of all those artists - known and unknown - whose skill, imagination and wry humour knit together the fabric of this vast land.

From The Heart is on view at the Glenbow daily from 10 a.m. to 6 p.m. 130 - 9 Ave. S.E., 264-8300.

Rodeo Royal

MARCH 16-20

STAMPEDE CORRAL

All your favorite cowboys back at this year's first indoor rodeo

SHOW TIMES:
Wednesday to Saturday 7:30 p.m.
Sunday Finals 2:00 p.m.

TICKET PRICES:
$7.00 / $9.00

SPECIAL FEATURE:
Run of Show tickets —
5 performances for $30.00
($7.00 seats only)

Tickets available at all BASS Ticket outlets (50¢ surcharge per ticket) and The Stampede Corral Box Office

CALGARY STAMPEDE

©1975 TM

Rodeo!

The Rodeo Royal Comes to Calgary

Of all the traditions which sprang from the latter day settlement of Western Canada, the most exciting, the most vibrant and the one most strongly identified with Calgary is still rodeo. Everyone has heard of the most famous of them all – the Calgary Stampede, which shakes the city into a frenzy every July. Its half million dollar purse produces rodeo action from which cowboy legends are made.

But all of the glamor and excitement of rodeo in Calgary does not go underground when the Stampede ends. Professional cowboys dedicated to earning a living by 'going down the road', travel a circuit of rodeos across North America, vying for points towards the Canadian or American National finals. Every March in Calgary, Rodeo Royal marks the beginning of a new rodeo season. While not as well known as The Stampede it is still an important and prestigious event with a major prize purse of $3000 in each of the five major events: saddle bronc and bareback, calf roping, steer wrestling and, the perrenial favorite, bull riding. You can be sure that most of the top names in rodeo, the Delvecchio's, the Johanssen's, the Dunham's, etc. will be there.

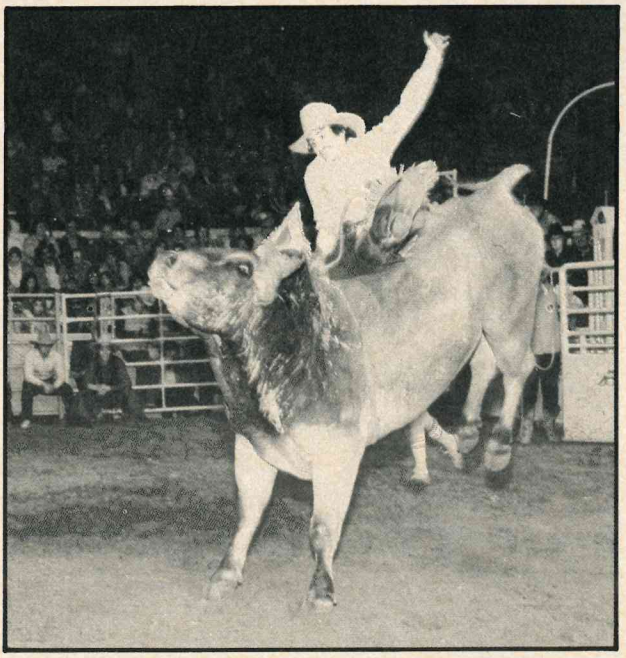

Barry Koroluk attempting to stay on Bunny the bull

For the spectator, the bonus of Rodeo Royal is that it is indoors in the 6000 seat Stampede Corral arena and the audience is much closer to the action. The thrills, the precision athletics, the danger and the spills take place almost in your lap. It's amazing how much sharper a bull's horns look when they are within touching distance! The audience at an indoor rodeo develops a much finer appreciation of the timing and athletic prowess that a steer wrestler or calf roper brings to the arena and then shares with his mount. You hear the strain of leather and the snorts of fury as bareback or saddle bronc rider strives to stay aboard the hurricane deck of a horse that is trying to shake the riding habit.

This year, the Rodeo Royal runs March 16 through 20. Performance times are 7.30 p.m., March 16 - 19 and 2 p.m. on March 20. Seats are available at $7 and $9 from any BASS outlet or the Stampede Corral (17 Ave. and 2 St S.E., 261-0105).

March 12, Lake Louise

The final race of the World Cup Downhill season

World Cup action on the slopes at Louise

It's a travelling show, the World Cup ski circuit. There are teams, yes, but that's only for national pride, for some cross-fertilization of skills and for the logistics of equipment and travel arrangements. The real tests are individual ones – on the various 'tracks' around the world – not unlike the Grand Prix auto racing circuit which was the inspiration for skiing's World Cup. There are no 'leagues' or 'tournaments' in this sport. The whole industry travels from site to site, from manufacturers' reps, to coaches and officials, to the international press and television, the competitors and the ski 'groupies'. All are coming to Lake Louise for only the second World Cup 'happening' on Canada's best downhill course.

There will be lots of enthusiasts around to remind anyone who cares to listen that the last time, in 1980, it was a hurriedly organized event to make up for one that had been cancelled by bad weather in Europe. The organizers did a masterful job then in presenting a first class high in '80 as it was the second last race of the season and Calgary's own Ken Read was fighting it out with Switzerland's Peter Mueller for the Championship. Neither won at Louise although Mueller ultimately won the title. Coincidentally both were injured in '81 but after comeback seasons in '82 the old rivalry has been revived. Favourite son Ken Read has been consistent through this writing but has not yet won while Mueller won at Pontresina and is slightly ahead of Read in total points. Both are still in contention for the title but as the year has shown thus far, anyone can win.

The major excitement of course, is race day but the 'tour' arrives nearly a full week ahead from a race in Aspen and the skiers will be on the slopes everyday acclimatizing themselves and fine tuning their equipment, fitness and concentration. Weather permitting, there will be the timed training runs on the three days before race day. Scheduled for 10.30 a.m. and 1.30 p.m. daily, these can be just as exciting to watch as the race itself.

The Race begins at 11.30 a.m. with the top 15 racers going first at about two minute intervals. The rest of the field (a total of about 60 racers) will follow immediately at tighter intervals so the 'show' will be over by about 1.00 p.m. (It will be televised nationally at 2.30 p.m., local time.)

Come on up to Louise and enjoy some of the world's best skiing – and scenery! Most ski lifts will be open even during the races so it's a chance to test your own skills before and after watching the best. For the simplest transportation arrangements take one of the Brewster Buses (in Calgary 276-0766) on a package deal including lift tickets.

Shopping Around

Calgary's Best Buys

By MARGARET HADDRICK

Kosta glassware — synonymous with the finest craftsmanship

Exquisite Glassware

To call **The Glass Haus** (Mount Royal Village, 880 - 16 Ave. S.W., 233-0510) merely a shop is to understate its impact and importance in Calgary. More precisely, the business started by Terry Jackson nearly three years ago is a glass art gallery, offering to customers a wide selection of functional, day-to-day glass and porcelain ware made in Scandinavia and Western Europe, plus handmade, exquisite glass pieces that can turn browsers into collectors.

Around the perimeter of the octagonal gallery one will find Hutschenreuther porcelain from Germany, Arabia stoneware from Finland, Nuutajarvi and Iittala glass from Finland and a truly fine selection of Swedish glass bearing the respected names of Orrefors and Kosta Boda.

The Glass Haus also carries dinnerware by the renowned German company, Villeroy and Boch, specifically in the Naif pattern which comprises whimsical country scenes. And to round out the Scandinavian tableware presentation, there is stainless steel cutlery by Georg Jensen and the Cylinda line designed by Professor Arne Jacobsen of Denmark. Hours: 10 a.m. to 6 p.m. Monday, Tuesday, Wednesday and Saturday; 10 a.m. to 9 p.m. Thursday and Friday.

Artifacts and exotica

Terlingua (126 - 8 Ave. S.E., 296-5445) is as exotic as it sounds. After all, how many Calgary merchants can say that they have sold to the Vancouver Museum of Anthropology textiles which they uncovered on buying trips in Asia and which could have been sold in their stores?

Lane Davidson, a world traveller turned entrepreneur, did just this. He and his two brothers are constantly travelling in Africa and Asia to find artifacts, carpets, textiles, statues and clothing with which to stock Terlingua, the uncommon shop they opened on the Eighth Avenue Mall about seven years ago.

There are regular Calgary customers who use artifacts as home decor and there are the visitors to town who might explore the mall and discover Terlingua's treasures by accident. Such visitors may go home with a wooden gourd, a headrest used for sleeping by Africans with knotted and braided hair, a hand-knotted wool carpet

continued

from Afghanistan or Turkoman jewelry fashioned from silver and carnelian quartz.

Terlingua also carries casual women's fashions in natural fibres, such as cottons, rayons and silks. Colourful skirts and tops are well priced. Hours: 9 a.m. to 6 p.m. Monday, Tuesday, Wednesday and Saturday; 9 a.m. to 9 p.m. Thursday and Friday.

Outdoor Outfitters

The name of Eddie Bauer has been associated with down insulated clothing during the past decade in Canada. But visitors to Calgary's **Eddie Bauer Outdoor Outfitters** shop (100 Toronto Dominion Square, 8th Ave. and 3rd St. S.W., 261-8706) soon find out there is more to the shop than rugged outerwear.

At least half of the fashion apparel is designed especially for women; it is not merely men's down clothing available in smaller sizes. Look out for jackets with prairie coyote trim, coats with tartan linings, lightweight down vests suitable for city use, stylish colours and accessories. Eddie Bauer also has shearling slippers, leg warmers, chamois cloth shirts, icelandic wool coats, sweaters and vests, boots and top grain cowhide shoes.

At this time of year, as spring rolls around in the Rockies, thoughts turn to camping, and the backpacker and the camper will find the software needed for forays into the mountains. There are down-filled sleeping bags, rucksacks, lanterns, vacuum bottles, flashlights, knives and camera accessories. Here, too, one can buy freeze-dried food and books on the great outdoors. Hours: Monday to Wednesday and Saturday, 9.30 a.m. to 6 p.m.; Thursday and Friday, 9.30 a.m. to 9 p.m.

Ethan Allen's "Georgian Court" collection

Designer Dressing

A truly exceptional selection of Echo silk scarves, designer name dresses and suits, and unusual imported belts are some of the things for which **Hallie's Boutique** (Palliser Square West, 9 Ave. and Centre St. 264-7372) has gained its fine reputation.

Hallie Logan opened the shop 14 years ago for the very best of reasons, a consuming passion for elegant, quality clothes. She used to import top names from the United States – and indeed still carries dresses and suits by Morton Myles and Albert Nipon – but in recent years more emphasis has been given to Canadian designers such as Lea Chu, Auckie Sanft, Edith Strauss, Fabu and Mr. Jax.

New for spring are silk crepe de chine blouses by Portegaz, and, as always, the new spring styles by Kay Silver and Leslie Fay will be well represented. Echo silk scarves, in the de rigeur stripes, dots, geometrics and spring prints make popular gifts at any time.

Hours: Monday through Saturday, 9.30 a.m. to 5.30 p.m.

Fine, quality furniture

The first Ethan Allen Gallery in western Canada was eagerly welcomed into Calgary last summer. **Heirloom House**, more popularly called Ethan Allen (32 Mayfair Place, 6707 Elbow Drive S..W. 258-2346) is a showcase of quality traditional and country furniture set up in model rooms, complete with accessories. There are 350 such Ethan Allen Galleries in the United States and three in Ontario.

Ethan Allen manufactures its own furniture along the Eastern Seaboard. Its 18th century Georgian Court collection of Queen Anne and Chippendale dining room, bedroom and occasional furniture has proven popular with Calgarians looking for formal elegance. More casual living comes with the Tavern Pine and Country Craftsman collections in pine. Hours: Monday, Tuesday, Wednesday and Saturday, 9.30 a.m. to 5.30 p.m.; Thursday and Friday, 9.30 a.m. to 9 p.m.

The Epicure's Town

Something to Savor

BY BERNICE EVANS AND NICOLA LEGAT

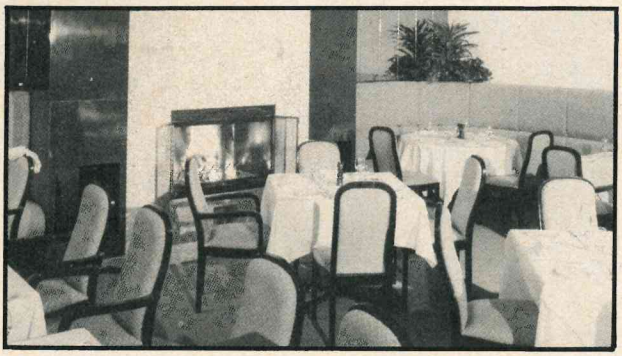

Elegant French dining at L'Orangerie

French

Stylish, elegant, cosmopolitan - one cannot help but be impressed by Calgary's latest French arrival: **L'Orangerie.**

The new restaurant - and the adjoining Toulouse Lautrec Cabaret - are closely supervised by the effervescent M. Daniel Chapuis, formerly of Toronto's *Les Copains* and an experienced and discerning restaurateur.

From the second floor of the stark, modern Courtyard Building, L'Orangerie's large windows face south onto the bustle of 17 Avenue, the somewhat rudimentary architecture of the buildings opposite making a strong contrast with the elegance within.

The salmon and grey decor (accented by a beautiful rose marble fireplace), professional service and hushed tone are the perfect complement to a clever menu that combines both Classic French and nouvelle cuisine dishes. Highlights are trout with lemon, dill and vermouth; darne of salmon with shallots and red wine sauce; sweetbreads with calvados, apple and cream; breast of chicken stuffed with liver mousse, hot mustard and brandy. The dessert selection is luscious: there are excellent gateaux and tartes and a wonderful cheesecake.

Dinner for two with wine will cost $50 - $60. 320 - 17 Ave., S.W., 237-5005. **NL.**

Italian

La Calabrisella - named for a region in southern Italy - is Calgary's newest Italian restaurant, located right above Bridgeland, the city's "Little Italy". Comfortable and spacious and with a degree of formality, the restaurant's focal point is a commanding stone fireplace. On a cold winter night, to come in to the aroma of good Italian food and find a log fire burning in the grate is almost like arriving home.

The menu is extensive and covers many of the Italian standards with other tasty house specialties: veal alla Calabrisella, prepared with mushrooms, green peppers, onions and wine sauce; veal alla Ilario, rolled with prosciutto and mozarella; scampi alla provenzale and several homemade pastas are all worthy of investigation.

For dessert, you must not pass up the zabaglione: this warm, velvety, egg concoction with the powerful taste of Marsala wine is just heavenly.

Dinner for two with wine around $45. 1010 Edmonton Trail, N.E., 276-7297. **NL.**

Seafood

It was a sad day for seafood lovers last year when Lonnie Rogers closed the

continued

doors of his famous 'Lonnies' to devote his attention to his new restaurant venture: the French Canadian country establishment, La Caille.

Several months after the opening of this inventive and successful restaurant, Mr. Rogers has given the faithful their reward. He has turned the **Cafe Fresh Cream** (one of La Caille's restaurants-within-a-restaurant) into the evening domain of Mr. Phil E. (Ted) Fish. The menu is devoted solely to fish and the insistence is upon absolute freshness of product.

For starters, either the fresh clam chowder or the hearty French Canadian pea soup are suggested. Highlights of the appetiser list are hot crepes of smoked salmon served with horseradish sauce; lobster cocktail with palm hearts and an orange dressing; or steamed clams in a white wine and cream sauce flavored with amaretto.

From the entrée selection, the salmon fillet with fennel, mushrooms and fine herbes is recommended. It is quite excellent. One might also consider fresh East Coast lobster, either poached or grilled; pan fried dover sole; shrimps on green noodles with a cream and brandy sauce; or the dish described as 'deux coquilles pêcheurs': two coquilles, the one of scallops, the other of oysters in a cream, champagne and tarragon sauce.

The wine list is one of the most comprehensive in the city and comes complete with maps of the various wine growing regions.

The Café is bustling and convivial, light and airy, with a view out over the Bow River from large windows. The open fire is a special country-style touch. Dinner for two with wine will cost around $65. 805 - 1 Ave. S.W., 262-5554 **NL.**

Cafe Fresh Cream

Deli Style

The Round Square is a bright, cheery, well-lighted place which serves deli-style fare, such as soups, salads, sandwiches, omelettes and for some strange reason – Mexican snacks of burritos, enchiladas, nachos, chili and so on.

There are four soups, matzo ball, cabbage borscht, onion soup and the daily offering. The cabbage borscht is a hearty rendering with perhaps just a little too much sugar. It has no beets and is quite authentic in this aspect because it follows a traditional Russian recipe.

The salads are a mite strange. They are served in glass flowerpots from which it is awkward to eat. (Ask for a plate and serve yourself). At $4.95 a crack perhaps you're better off ordering one of the sandwiches or the deli platter of cold meats. This is really why you come to this restaurant. The corned beef, roast beef, sausage and so on are all prepared on the premises, taste very good and come with excellent rye bread. Ask for hot mustard. A very full platter of meats is $7.50 and will serve two quite adequately.

With the house wine (Kressmann) two can nosh happily for $24. 1112 - 17 Ave. S.W., 245-8447 **BE.**

Peking Cuisine

There is nothing remarkable about the appearance of this restaurant; cafe-style with hanging Chinese lanterns. The food, though will probably provide ample interest and excitement. **The Imperial Palace** specializes in Peking cuisine and all the popular dishes are here.

Marvellous soups such as pork with Szechuan cabbage, thin crisp spring rolls, cold wine chicken and jellied fish. Of course Peking duck is the specialty of the house. But the seafood selection is always the drawing card for me. Try the dried salt and pepper prawns in shell. Poultry and meat sections are extensive as is the noodle and dumpling listing – always an important part of Peking dining.

However the sizzling rice dishes are a must if you've never tasted them or for that matter any of the bean curd combinations. Vegetables are fresh and varied. Eggplant with ground meat in a hot Szechuan sauce is a rich smooth dish for the adventuresome. The Imperial Palace is licensed for beer and wine and dinner with wine for four would be about $38. 1120 Centre St. N., 277-6171 **BE.**

MASTER FURRIER

FURS BY Michel

1424 - 4TH STREET S.W. CALGARY 264-1036

Seeing the Sights

Indoor and outdoor highlights of the city

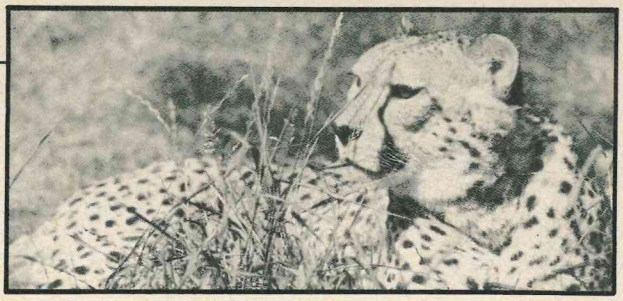

Lounging leopard at the Calgary Zoo

Calgary Zoo

Canada's second largest zoo, with 1,400 animals, is only 10 minutes away from the city centre. Established in 1915 on St. George's Island on the Bow River, the zoo is still growing and changing. Zoo officials are stressing imaginative enclosures without bars, providing a natural environment for the animals. Three new buildings — Nocturnal World, Australian World and Water World — recreate specialized habitats that are fascinating to visit. The oldest indoor garden in the city is the Tropical Aviary, a jungle of palms, orchids and gurgling streams that play host to the brightly colored tropical birds. Children can pet baby animals in the Children's Zoo, or marvel at the lifesize models of dinosaurs. 1300 - Zoo Road, S.E., (262-8144).

Glenbow Museum

The Glenbow's permanent collection contains outstanding displays of Indian and Eskimo artifacts, exhibits recalling the days of the furtraders, North West Mounted Police and the missionaries, the coming of the railroad, pioneer ranching and farming and the early days of Alberta's oil boom. The Glenbow also has one of the best collections of antique guns in Canada, as well as ethnographic collections from all continents and cultures.

In the Glenbow's library and archives, open to the public on weekdays, there are rare maps, books, documents, early newspapers, photographs and historic films dealing with the development of western Canada. 130 - 9 Ave. S.E. (264-8300).

Devonian Gardens

The heart of downtown Calgary may seem an unlikely spot for a 2½-acre park, filled with lush greenery and sparkling fountains. Yet hidden away in TD Square, 46 feet above street level, are the enclosed Devonian Gardens, with more than 20,000 plants of 138 varieties.

Seating for 800 people is situated in quiet, secluded areas. The gardens also have a children's play area and a large reflecting pool which becomes a skating rink in winter. Live performances take place on a stage area, and exhibits by local artists are a regular feature in the garden's sculpture court and display area. Third level, TD Square, between 2 - 3 St. and 7 - 8 Aves. S.W.

Planetarium

Join the armchair astronomers and explore the cosmos. The **Star Chamber** features a 360 special effects projection system that recreates the visible universe with a wide variety of programs from pure science to laser light. Information, 264-4060. The **Pleiades Theatre** offers exciting live entertainment: famous authors Mystery Theatre for whodunnit fans, mime groups, children's programs and a wide selection of family film fare. Information, 262-7548. A variety of displays and exhibits are hosted during the year. 11 St. and 7 Ave. S.W. (264-2030).

The Calgary Tower

Still the most distinctive feature in Calgary's skyline, despite the skyscrapers which have mushroomed since it was built in 1967. The Tower is 626 feet high, and offers spectacular views of the city and mountains from its observation terrace and revolving restaurant. At its base is the downtown visitor information centre. 9 Ave. and Centre St. S. (266-7171).

Fort Calgary

This 40-acre park, opened in 1975, encloses the ruins of the first North West Mounted Police fort at the confluence of the Bow and Elbow Rivers. You can wander where the barracks, stables once stood. The Interpretive Centre offers audio-visual presentations which give an insight into the early NWMP life and the natural history of the Prairies. 750 - 9 Ave. S.E. (232-1875).

University Campus

The **Nickle Arts Museum** houses the University of Calgary's permanent collection, as well as a valuable coin collection. Local, national and international exhibits are presented on a continuous basis in the gallery on the main floor. University Dr. and 24 Ave. N.W. (284-7311).

Other points of interest

Telecommunications Hall of Fame Alberta Government Telephone's display of past, present and future developments in the telecommunications business. The exhibit includes antique phones and telecommunications equipment, tour guides are available. Open Mon. - Fri. 9 a.m. to 4.30 p.m. 2nd floor, AGT Tower, 411 - 1 St. S.E. Free.

The Glenbow has a fascinating and informative Indian collection

Energeum A bright, informative new museum established by the Energy Resources Conservation Board to explain the story of energy in Alberta. Models of oil fields, wildcat drilling video games, memorabilia from the energy exploration industry, a gorgeous pastel pink '58 Buick and more makes this a fascinating place. Open 10.30 a.m. - 4.30 p.m. Mon. - Fri. 640 - 5 Ave. S.W., 262-2252.

Princess Patricia's Canadian Light Infantry Regimental Museum Displays of weapons and uniforms worn by Canadian soldiers. Open year-round. Mon. - Fri. 8 a.m. - noon, 1 - 4 p.m.; weekends by appointment. Free admission. 4225 Crowchild Tr. S.W. (246-7525).

Sam Livingston Fish Hatchery A good setting for a picnic lunch, the hatchery produces 8.6 million fish annually for Alberta's rivers and streams. Open year-round. Mon. to Sat. 10 a.m. - 4 p.m., Sun. noon to 6 p.m. Free. 1440 - 17A St. S.E. (261-6561).

Lord Strathcona's Horse (Royal Canadian) Regimental Museum A military museum with artifacts of the horse regiment dating from 1885. Open year round. Mon. to Fri. 8 a.m. - 4 p.m. Free. 4225 Crowchild Trail S.W. (246-7525).

The Grain Academy The Alberta Wheat Pool's museum featuring a model train display depicting the movement of grain from the prairies to Vancouver, B.C., a working model of a country elevator, a mini-theatre, a 1940's grain elevator office and numerous artifacts. Open Mon. - Fri. 10 a.m. - 4 p.m. In the Plus 15 between Stampede Station and the Roundup Centre, Stampede Park. Free. (263-4594).

Pitakvik Galleries

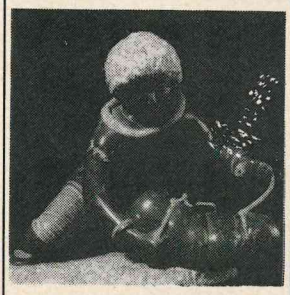

Selected works of Western Canadian Painters and Sculptors

Quality gift and collector pieces of Inuit works

919A - 17th Avenue S.W.

245-5747

ROCKY MOUNTAIN ART GALLERIES LTD.

Wildlife

Western

Native Art

Fine Limited Editions

Bronze Sculptures

821 - 14th STREET N.W.
PLAZA 14

283-9432

What's On Now

A listing of what's going on around town this month

Shows

Calgary Spring Bull Sale - Mar 6 - 8 Round-Up Centre, Stampede Park, 17 Ave and 2 St SE.

International Auto Show - Mar 13 - 21 The third annual Calgary show. Open Mon - Fri 2 pm - 10 pm, Sat 10 am - 10 pm, Sun 10 am - 6 pm. Admission $4.50 adults, $2 for over 65's and under 12's. Children under 6 free. Round-Up Centre, Stampede Park, 17 Ave and 2 St SE.

Rodeo Royal - Mar 16 - 20 Calgary's great indoor rodeo at The Corral, Stampede Park. Admission prices $9 and $7 with some discounts available. Performances begin at 7.30 pm, 16 - 19 Mar. 20 Mar, performances begin 2 pm. Tickets available at the Park or at all BASS outlets.

Photographic Trade Show - Mar 13 and 14 Hosted by the Alberta Professional Photographers Assoc. Show open Sun 13, 1 - 6 pm, Mon 14, 10.30 am - 6 pm. At the Marlborough Inn, 1316 - 33 St NE.

Sport

NHL Hockey - The Calgary Flames have home games this month as follows. **Mar 1 -** vs Vancouver Canucks. **Mar 5 -** vs LA Kings. **Mar 10 -** vs Winnipeg Jets. **Mar 12 -** vs New York Rangers. **Mar 24 -** vs Chicago Black Hawks. **Mar 26 -** vs Winnipeg Jets. **Mar 29 -** vs LA Kings. **Mar 31 -** vs Vancouver Canucks. Sun and Fri games start 7.30 pm, Sat games 6 pm. A few seats available before the game at the Corral, Stampede Park, 17 Ave and 2 St SE.

University Sports - Mar 3 and 5 Mens Basketball, CWUAA Championships. Red Gym, U of C Campus, 2500 University Dr NW. All other university games this month are away.

Stampede Wrestling - Through Mar Every Friday night in the Main Pavilion, Stampede Park, 17 Ave and 2 St SE, 8.30 pm.

Skiing - Snow Phone Numbers. Skiing Louise: 244-6665; Mt Norquay: 253-3383; Fortress Mountain: 243-7533; Sunshine: 261-8075.

Horse Racing - Through Mar Harness racing. Thurs and Fri, gates open 5.30 pm, races start 6.15 pm. Sat and Sun from 1.30 pm. Tickets $2 and $4 from Stampede Park, 17 Ave and 2 St SE.

Western Hockey League - Calgary Wranglers have home games as follows: **Mar 4** vs Saskatoon; **Mar 6** vs Lethbridge; **Mar 9** vs Medicine Hat; **Mar 11** vs Lethbridge; **Mar 23** vs Medicine Hat. All games at the Corral, Stampede Park, 17 Ave and 2 St SE. Tickets through BASS.

Horse Racing - Through Mar Harness racing Thurs - Sun. Thurs and Fri gates open 4.45 pm, parade to post 6.15 pm. Sat and Sun gates open noon, parade to post 1.30 pm. Tickets $2 and $4 at Stampede Park, 17 Ave. and 2 St SE.

Basketball - Mar 13 The fabulous Harlem Globetrotters at the Corral, 3 pm. Stampede Park, 17 Ave and 2 St SE. Tickets through BASS.

Amateur Boxing - Mar 13 *Ya Think Yer Tough.* 2 pm, Stampede Pavilion, Stampede Park 17 Ave and 2 St SE. Tickets through BASS.

Curling - Mar 11 - 20 Pepsi-Cola Junior Women's Canadian Curling Championships. Big Four Centre, Stampede Park, 17 Ave and 2 St SE.

Opera

Norma - Mar 24, 26, 28 The

Southern Alberta Opera Association's production of Bellini's early masterpiece. Guest artists include Cristina Deutekom, Carlo Bini, Don Garrard and Susanne Marsee. Conductor Pierre Hetu, Stage Director George Cotton. Jubilee Auditorium, 8 pm. Tickets at #3, 6025 - 12 St SE, 252-9907.

Podium

Dinner with Mr. Blackwell - Mar 25 A black tie affair featuring Richard Blackwell, fashion designer and radio and television personality, best known as the author of the annual "World's Ten Worst Dressed Women" list. Evening begins 6.30 pm, dinner at 8 pm, Mr Blackwell speaks at 9.30 pm and dancing to follow. Tickets are $100 (50% tax deductible) and all proceeds go to the Calgary Philharmonic. To be held at the Calgary Convention Centre. Tickets at the Philharmonic Box Office, 169-8201.

Dinner Theatre

Glenmore Dinner Theatre - From Mar 3 *Sleuth,* a classic whodunnit by Anthony Shaffer, winner of the Best Play Award by the Drama Critics Cricle, 1970. Set in an English country house, Sleuth traces intrigue, conflict and murder in a bizarre, razzle-dazzle manner. The Glenmore brings in some of its most talented guest actors for this play, including Laurence Elion and Terry King. Directed by Randall P. Dark. Presented by On-Stage Productions at the Glenmore Inn, Glenmore Tr and Ogden Rd SE. Wed - Sat with dinner starting at 6.30 pm. Ticket price of $23 includes four course dinner with plate service. Sunday brunch served from 11.30 am, curtain at 1 pm, tickets $17.50. Reservations 236-2060, credit card reservations welcome.

My Fair Lady - Ends Mar 6 Presented by the talented Young Canadians in the Stampede Grandstand. Final performances Tues, Wed, Sat and Sun. Tickets $22.50, $25 and $27 through BASS outlets and from the Corral Ticket Office, 17 Ave and 2 St SE. For more information call 261-0101.

Stage West Dinner Theatre - Ends Mar 13 *Wally's Cafe* Avery Schreiber and June Wilkinson in a great comedy (by the authors of "Norman, is that you?") in which a buxom Hollywood aspirant meets a failed, middle-aged cafe owner. Tues - Sun, buffet supper 6 - 8 pm, curtain 8.30 pm. Sun brunch 11.30 am - 12.30 pm, curtain at 1 pm. Children's Theatre Sat at the same time. Reservations 243-6642. Tickets $29.50 Fri and Sat; $25.50 weekdays; $17.50 Sun brunch; $12.50 Wed matinees; $6.50 and $9.50 for Children's Theatre. Stage West Dinner Theatre, 727 - 42 Ave SE.

Museums

The Glenbow - Through Mar *The Canadian West Discovered.* 50 maps tracing the evolution of geographic knowledge of the Canadian North West. **Ends Mar 13** *Carl Rungius.* Wildlife paintings from the Glenbow collection. **Ends Mar 27** *Hokkaido Art.* Over 60 prints, paintings and crafts reflecting the strength and diversity of the contemporary art of Hokkaido. The show is part of a cultural exchange between the twin provinces of Hokkaido, Japan, and Alberta. **Through Mar** *From the Heart.* Carvings, paintings and creations of ordinary Canadians about themselves in an exhibition featuring 300 artifacts of folk art from the collection of the National Museum. *Music and film* at the Glenbow through Mar, refer to relevant sections of What's on Now. Open 10 am - 6 pm daily. Admission: adults $2, students and children $1, seniors 50¢. Children under 12 with adult free. 130 - 9 Ave SE, 264-8300.

The Nickle Arts - Ends Mar 20 *William Perehudoff.* Works from 1970 - 1980. **From 4 Mar -** *Sounds Unseen: R Murray Schafer.* An exhibition of musical manuscripts and sound sculpture. **From Mar 4 -** *Ray Arnatt: Proposition of Potential.* The first major Canadian exhibition of approximately 60 sculptures by this British artist. Open Tues, Wed, Fri 10 am - 5 pm. Thurs 10 am - 9 pm. Sat and Sun 1 - 5 pm. West Campus, U of C, 32 Ave NW. Admission free.

Film

Calgary Film Soc - Mar 3 *The Devil's Playground,* Australia, 1975. Directed by Fred Schepisi. *Priest of Love,* UK, 1980. Directed by Christopher Miles.

ALBERTA COLLEGE OF ART
GALLERY
IRENE WHITTOME
MARCH 17 » APRIL 6
NEXT TO JUBILEE AUDITORIUM
1301 16TH AVENUE N.W.
S·A·I·T CAMPUS

DOWNTOWN AIRPORTER
Serving the
Calgary International Airport
and the Westin — Palliser
Four Seasons — Delta Bow Valley
and Calgary Centre Inn
DAILY DEPARTURES
EVERY 30 MINUTES
Information: 277-8048
(See KEY TO CALGARY'S "Shopping Listings" for further details)

EXQUISITE INUIT ART
A MOMENT
A MOTION
CAPTURED IN TIME.
YOURS
INUIT SCULPTURES,
GRAPHICS, CRAFTS,
INDIAN
ART & CRAFTS,
FINE CANADIAN
GIFTS
COTTAGE CRAFT GIFTS & FINE ARTS LTD.
6503 Elbow Drive S.W.
Calgary
252-3797 Art & Gifts
252-4332 Framing Studio
All major credit cards

Jubilee Auditorium, 8 pm. **Mar 13 -** *The Return of Frank James,* USA 1940. Directed by Fritz Lang. Boris Roubakine Hall, U of C, 9 pm. **Mar 20 -** *The Servant,* US, 1964. Directed by Joseph Losey. Boris Roubakine Hall, 8 pm. **Mar 27 -** *Ride The High Country,* USA, 1961. Directed by Sam Peckinpah. Boris Roubakine Hall, 9 pm. **Mar 31 -** *The Boat is Full,* Switzerland, 1981. Directed by Mark Imhoof. Jubilee Auditorium, 8 pm. Admission by membership only at door or call 270-3033.

National Film Board - Sunday evening documentaries. This month, a series focussing on Canada's native peoples. **Mar 6 -** *Eskimo artist, Kenojuak; Sananguagat: Inuit Masterworks; The Paradox of Norval Morrisseau.* **Mar 13 -** *Sauk-Ai; The Great Spirit; I was Born Here.* **Mar. 20 -** *Circle of the Sun; Standing Alone.* **Mar 27 -** *Rice Harvest; Summer of the Loucheux; Mooseskin Boat.* All films at NFB Theatre, 222 - 1 St SE, 7.30 pm. Admission free.

Animation Film Festival - Mar 2, 8, 9, 15, 16, 22, 23, 29, 30 Since its founding in 1939, the NFB has produced over 250 films which have won the Board international recognition. This festival is a retrospective of some of those films. All films screened at noon in the theatre, Glenbow Museum, 130 - 9 Ave SE. Call 264-8300 for more details.

Folk music

The Calgary Folk Club - Mar 4 Ian Robb and Grit Laskin. **Mar 11 -** Robin and Linda Williams. 7 pm, Scandinavian Centre, 739 - 20 Ave NW, Tickets $5 at door.

Rocky Mountain Folk Club - Mar 11 Ed McKurney and Northwind. **Mar 25 -** Margaret Christl, Ron Nolan. 8 pm, Hounsfield Heights - Briar Hill Community Hall, 1928 - 14 Ave NW. Tickets $5 at door or from Buck Dancers Choice, 330 - 10 Ave NW, 283-9397.

Nickleodeon Folk Club - Mar 12 Barry and Lynn Luft, Sean Blackburn, Dakota Dave Hull and Vic Bell. **Mar 22 -** Margaret Christl and the Brent Brothers. 8 pm, Ramsay Community Hall, 1140 - 8 St SE. Tickets and info, Buck Dancers Choice, 330 - 10 Ave NW, 283-9397.

Saturday Night Special - Mar 12 Bill Bourne (who does just excellent Mississippi Delta Blues) and John Sirkis. Tickets are always in demand and go on sale from Feb 26. Call 235-7370. 7 pm, Windsor Park Community Hall, 5304 - 6 St. SW.

Ski Folk Club - Mar 6 Grit Laskin and Ian Robb. **Mar 20 -** TBA at time of printing. Calgary Ski Club, 1024 - 10 Ave SW. Doors open 7.30 pm, admission $3.50 members, $4 non-members.

Foothills Bluegrass Soc - Meets first Sunday of every month for workshops, jam sessions etc. 8 pm, Christ Lutheran Church, 4211 Richmond Rd SW.

Dance

The Louise Falco Dance Co - Mar 7 and 8 The director of this New York based company is widely acclaimed for the choreography of the movie "Fame". Jubilee Auditorium, 8 pm. Presented by Dancers Studio West. Tickets at BASS.

The Royal Winnipeg Ballet - Mar 17 and 18 A full-length performance of the exquisite *Giselle* set to a score by Adolphe Adam and choreographed by Peter Wright of Britain's Royal Ballet. Jubilee Auditorium, 8 pm. Tickets at BASS.

Vanguard Variety Night - Mar 3 Presented by Tripsichore Productions and hosted by Zoltan Golsky and Coupe De Ville, this performance of dance and theatre is an alive simulationcast and features such well-known Calgary artists as Denise Clarke, Bill Gemill, Murdoch Burnett, Storey Twogood, Edward Clark and Sharon Stott. 7.45 pm, Loose Moose Theatre, 2003 McKnight Blvd NE. Tickets $6 call 266-0720 and 277-5433.

Attractions and events

Fort Calgary - Sundays at the Fort program. **Mar 6 -** The fourth annual Fort Winter Festival with all sorts of 'old-fashioned' activities. If there's enough snow there will be sleigh rides and snow shoe races outside and indoors there will be vaudeville entertainment. Begins at 1 pm and no admission charge. **Mar 5, 12 and 13 -** M & M For Kids presents a children's threatre production, starting at 1 pm, admission $3 per person. **Mar 20 -** TBA at time of printing. 750 - 9 Ave SE.

Centennial Planetarium - Through Mar *Skywatchers of Ancient Mexico.* Tues - Sun, call 264-4060 for showtimes. *Saturday Night Special.* A really popular event with album rock played by request as laser visions sweep across the chamber sky. Saturdays 8 pm, admission $3.50. Centennial Planetarium, 11 St and 7 Ave SW.

Theatre

Alberta Theatre Project - Ends Mar 6 *Duet For One* Tom Kempinski's moving story of a gifted young musician stricken by a debilitating disease. **From Mar 15 -** *Step/Dance.* Maritime playwright Tom Gallant takes an affectionate and humorous look at life in a Prince Edward Island fishing village. Canmore Opera House, Heritage Park, 1900 Heritage Dr SW. Tickets at ATP Box Office, #7, 6025 - 12 St SE (253-0775) and all BASS outlets.

Theatre Calgary - Ends Mar 6 *Whiskey Six* Award winning Calgary playwright Sharon Pollock's new work about the prohibition era in southern Alberta when rum smugglers confronted the strong arm of the law.

From Mar 24 *Let's Get A Divorce,* An hilarious, up-beat French farce by Sardon and de Najac. Written over 100 years ago, this classical farce as is topical today as it was when first written. At the QR Centre, 830 - 9 Ave SW. Tickets from Theatre Calgary's Day Box Office, 221 - 10 Ave SW (265-6700) and all BASS outlets.

Storybook Theatre - Mar 5 and 6, 12 and 13 *The Soldier and The Tinderbox.* An adaptation of the wonderful Hans Christian Anderson tale, especially for children. Performances at the Pumphouse Theatre, 2140 - 9 Ave SW. Tickets at the door or advance reservations 282-9805.

Lunchbox Theatre - Ends Mar 4 *A Good Time.* Or, what happens when a young lady invites a man for a good time in New York city. **From Mar 7 -** *Nice People Dancing to Good Country Music.* A rip-roaring Texas comedy by Lee Blessing. Box office opens at 10 am for performances that day. Shows at 12.10

pm and an extra show Thurs at 1.30 pm. Sat show 12.10 pm. Tickets $4, seniors $3, second show Thurs $3. Lunchbox Theatre, Bow Valley Sq 2, 205 - 5 Ave SW, 265-4292. Bring your lunch.

One Act Festival - Mar 5 and 6 Calgary amateur groups perform at the University Theatre, U of C Campus, 1500 University Dr NW. Tickets at Campus Ticket Centre.

Loose Moose Theatre Co - Through Mar *Theatre Sports*, Fridays at 11 pm and Sundays at 8 pm. *Late Night Comedies*, Saturdays at 11 pm. *Children's Theatre*, Saturdays at 1 pm. Major production TBA at time of printing, check local newspapers for details. **Mar 4 - 6 and 10 - 13 Fourth Annual Calgary Invitational Theatre Sports.** This replaces the previous listing in February of this event. All performances at Loose Moose Theatre Simplex, 2003 McKnight Blvd NE. Tickets at BASS and at door.

Awards

Alberta Motion Picture Industries Assoc - Mar 5 9 Annual Film and Television Awards. A black tie affair at the Four Seasons Hotel/Convention Centre. Champagne reception at 6 pm followed by presentation of awards at 7.30 pm and then dinner and dancing. Tickets at Convention Centre and The Bay BASS outlets, $55. Call 269-6577.

Galleries

Muttart Gallery - End Mar 6 Fibre installation, Lynn Mouser-Bain. Prints, Peter Braune. **Mar 8 - 27** Paintings, Maggie Dunbar and Rose Braun. Sculpture installation, Greg Bergen. **From Mar 29 -** *Three Calgary Ceramicists:* Ted Diakow, Elizabeth Mold, Neil Liske. Tues - Fri noon - 9 pm, Sat 10 am - 5 pm, Sun 1.30 pm - 5 pm. Memorial Library Bldg, 1221 - 2 St SW.

Canadiana House - Mar 3 - 9 Karl E. Wood, landscapes. **Mar 10 - 16** Werner Plangg, wildlife paintings. **Ends Mar 22** Walter J. Phillips, various media. **Mar 1 - 23** Colin Williams, landscapes. **Mar 24 - 30** Robert Wood, landscapes. **From Mar 31** Mark Wolfleg Jr., colored ink drawings. Tues - Fri 9.30 am - 5.30 pm, Sat 9.30 am - 4 pm. 509 - 2 St SW.

Alberta Historical Resources Foundn - Mar 7 - 30 Irene McCaughtery, watercolors. Mon - Fri 9 am - 5 pm. 102 - 8 Ave. SE.

Steeple Artworks - Through Mar Silk paintings, hangings and textiles. Tues - Sat 10 am - 4 pm. 142 - 10 St NW.

Agghazy Gallery - Mar 12 - 19 Walter J. Phillips, woodblock prints. Tues - Sat 9.30 am - 5.30 pm. 519 - 17 Ave SW.

Gold Design Gallery - Mar 12 - 29 Adeline Rockett, watercolors and acrylics of Alberta landscapes. Mon - Fri 9 am - 6 pm, Sat 10 am - 4 pm. 335 - 4 Ave SW.

Mira Godard - From Mar 5 An exhibition of folk art and David Pugh paintings. From **Mar 26 -** *Introducing to Calgary Three from Ontario* - works by Phil Richards, Tony Calzetta and Joseph Szilva. Tues - Sat 10 am - 5.30 pm. 845 - 16 Ave. SW.

Paperworks Gallery - Through Mar Etchings by English artist Graham Clark. Mon, Wed, Sat 10 am - 6 pm.

continued

Hokkaido Art

contemporary works from Japan

The first exhibit abroad by artists of the northernmost island of Japan, including traditional Japanese paintings, modern oils and prints, sculptures and crafts.

February 28—March 27

Sponsored by the Government of the Prefecture of Hokkaido, Japan; organized by the Hokkaido Board of Education and the Hokkaido Museum of Modern Art; supported by the Northern Regions Center; hosted by Alberta Culture.

"Katsushika Hokusai", Tamako Kataoka.

Glenbow Museum
130 - 9th Ave. S.E., Calgary

- now showing -

Skywatchers of Ancient Mexico

at the

CENTENNIAL PLANETARIUM

A star show about the astronomical discoveries by the ancient civilizations of Mexico and Central America.

701 - 11 St. S.W.
264-4060

Major conventions slated to take place this month include the following:

Mar 2 - 4 *Palliser Teacher District Teacher Assoc . . . 1,300* . . . Convention Centre

Mar 4 - 6 *Soaring Assoc* . . . 100 . . . Delta Bow Valley

Mar 11 - 16 *Calgary Young People's Conference* . . . 350 . . . Convention Centre

Mar 11 - 13 *Alberta Guild of Opthalmic Dispensers* . . . 300 . . . Marlborough Inn

Mar 11 - 13 *Assoc of Professional Photographers* . . . 300 . . . Marlborough Inn

Mar 27 - 20 *Ford Canada Ltd.* . . . 100 . . . Convention Centre

Mar 29 - 30 *Alberta Assoc of Municipalities and Counties* . . . 300 . . . Palliser

Thurs and Fri 10 am - 9 pm. Mount Royal Village, 880 - 16 Ave SW.

Shell Centre Gallery - To Mar 10 *Landscape Seen,* photographs by Western photographers. **From Mar 14** *New Small Sculpture* works by five sculptors from the collection of the Edmonton Art Gallery. Mon - Thurs 11.30 am - 2.30 pm. Shell Centre, 440 - 4 Ave SW.

Alberta College of Art - Ends Mar 9 *Great Illustrators of Our Time.* 20 works by well known American illustrators, presented in conjunction with the Rizzoli Gallery, New York. **From Mar 17 -** *Irene Whittome Encaustics.* Works by a Montreal artist. Mon - Fri noon - 8 pm. Sat 2 - 5 pm. SAIT Campus, 1301 - 16 Ave NW.

Red Earth Interiors - Through Mar Pottery by Keith Fox. Mon - Sat 10.30 am - 5.30 pm. 1217 - 11 Ave SW.

Rubaiyat Art Objects - Through Mar Porcelain by Toronto artist Kayo Young. 10 am - 6 pm, Mon - Sat. 120 - 8 Ave SW.

Centre Eye Photographers Gallery - From Mar 5 Exhibition of recent works by several California photographers. Tues - Sat noon - 5 pm. 1717 - 7 St SW.

The Galleria - Mar 14 - 29 *The Fantasy World Show.* Soft sculptures by Canmore artist Louise Boyson. For Calgarians who are tired of winter! **Mar 27 - Apr 2** The Works by Donna Baalbergen, potter, and her father, Dr. Eric Ratledge, photographer. Artists' reception Mar 27, 1-5 pm. Tues - Sat 10 am - 5 pm, Fri 10 am - 9 pm. 1116 Memorial Dr NW.

The Graphic Gallery - Through Mar Works by Banff artist, Pat Askren. Tues, Thurs, Sat 10 am - 5.30 pm, Fri 10 am - 9 pm. 829 - 17 Ave SW.

James Ulrich - Mar 5 - 26 *Aspects of the Figure.* Works by Paul Garnett, Peter Deacon, Richard Edwards and Denis Burton. Tues - Sat noon - 5.30 pm. 2nd floor, 188 - 8 Ave SE.

Masters Gallery - From Mar 12 R.F.M. McInnis, landscapes in oils. Tues - Sat 10 am - 5.30 pm. 815c - 17 Ave SW.

Gallery Three - Through Mar Display of works by various gallery artists. Tues, Wed, Fri, Sat 10 am - 5.30 pm, Thurs 10 am - 9 pm. 104 - 10 St NW.

Free Spirit - Through Mar Works by gallery artists. Tues, Wed, Fri, Sat 10 am - 5.30 pm, Thurs 10 am - 9 pm. 106 - 10 St NW.

Kensington Fine Art Gallery - Mar 12 - 26 Spring Catalogue 1983 Show. "We can show you everything from $25 prints of exquisite value and taste to $40,000 oil paintings of exquisite value and taste!" Mon - Fri 10 am - 6 pm, Sat 10 am - 5 pm. 006, 513 - 8 Ave SW (Penny Lane Mall), 266-7565.

Canadian Art Galleries - Through Mar Spring Exhibition Works by gallery artists as well as Leslie Poole's "Irises", new works by Rita Cowley and Robert Sinclair. Tues - Sat 10.30 am - 5.30 pm. 811 - 17 Ave SW.

In concert

New York Philomusica - Mar 2 Presented by the Calgary Pro Musica Soc, this famous New York chamber ensemble is a 'must see'. Rush tickets only call 284-7449 or 284-5376. University Theatre, U of C Campus, 2500 University Dr NW.

Orchestra Society - Mar 3 A varied program of works. University Theatre, 8 pm. Tickets at Campus Ticket Centre.

Calgary Philharmonic - Mar 5 and 6 *Calgary Herald Pops Series.* Popular performer Tommy Banks conducts the orchestra in a program of light and popular works. Mar 5 - 7 pm Mar 6 - 8 pm. Jubilee Auditorium, 1415 - 14 St NW. **Mar 13 and 14 -** *Main series.* Raffi Armenian conducts a program of works by Schafer, Saint-Saens and Tchaikovsky. Guest soloist, pianist Jean-Philippe Collard. Jubilee Auditorium, 8 pm. Tickets from Philharmonic Box Office, #200, 505 - 5 St SW (call 266-2112 from 9 am - 5 pm weekdays) or one hour before performance at Jubilee box office.

The Wild Colonial Boys - Mar 12 A children's concert presented by the Calgary Folk Festival. 2 pm, University Theatre. Tickets at Campus Ticket Centre, $2.50.

Doc Watson - Mar 12 One of the most famous living folk artists. University Theatre. Tickets $10 at BASS and Campus Ticket Centre.

The Music Man - Mar 11 and 12 An evening of barbershop quartet entertainment. 8 pm, Jubilee Auditorium, 1415 - 14 St NW. Tickets through BASS.

Mount Royal College Conservatory Recitals - Mar 9 - *David Sussman, oboe.* **Mar 11 -** TBA at time of printing. **Mar**

25 - Colleen Arthapias, piano. All concerts at 8 pm, Leacock Theatre MRC, 4824 Richard Rd SW. Tickets call 240-6821.

The Tapestry Singers - Mar 13 Vocal soloists perform a semi-staged mixed repertoire. Presented by Music New Space at the Nickle Art Museum, U of C Campus, 2500 University Dr NW, 7.30 pm. Information and tickets 284-3355.

B.B. King - Mar 30 World renowned blues musician in concert. 8 pm, Jubilee Auditorium, 1415 - 14 St NW. Tickets through BASS.

Turibio Santos - Mar 31 A Brazilian master of the classical guitar, presented by the Calgary Classical Guitar Soc, University Theatre, 8 pm. Tickets at BASS.

Music at The Glenbow - Through March Sundays at 2 pm. **Mar 6 -** Ian Robb and Grit Laskin, well known Canadian folk singers. **Mar 13 -** Ed McCurdy, Canadian folk music. **Mar 20 -** U of C Jazz Lab Band. **Mar 27 -** Judith Lebane, singer of Hebrew and Yiddish songs, The Glenbow Museum, 130 - 9 Ave SE.

Thursday Noontime Concerts - Mar 2 - The Clarino Players. **Mar 9 -** Sherman Montgomery. **Mar 16 -** jazz flute quartet. **Mar 23 -** Randy Doherty Quartet. **Mar 30 -** Centre St Ragtime Orchestra. William Castell Central Library, 616 MacLeod Tr SE. Admission free.

Banff

The Banff Centre - Mar 5 The Louise Falco Dance Co. **Mar 18 -** Menahem Pressler, piano, Mon and Wed night movies in the Eric Harvie Theatre. Young artists recitals every Friday evening. Tickets at the Centre (762-6300 or direct line from Calgary, 236-1938) and at all BASS outlets.

The Peter Whyte Gallery - Ends Mar 20 Maxwell Bates, landscapes. **From Mar 8 -** *Wish You Were Here,* postcards from the collection of the Archives of the Canadian Rockies and private collections. **Ends Mar 27 -** Scott Clark, paintings. Thurs night movies 7.30 pm. Sunday afternoon music recitals, 3 pm. **Mar 11 -** reading by Monty Reid. **Mar 18 -** reading by Lorna Uhera and Patrick Lane. Tues and Sat 10 am - 5 pm, Wed - Fri 1 - 9 pm, Sun 1 - 5 pm. 111 Bear St, 762-2291.

Information for publication in this column must be received by Key to Calgary six weeks prior to date of the event.

"Two on the aisle"

AP presents
STEP to the Music
DANCE to the Words

Tom Gallant's shimmering Maritime reverie will transport you to a world of warmth, love, laughter!

Playing March 15 to April 3 at the Canmore Opera House, Heritage Park.

TICKETS AND INFORMATION
253-0775
and all BASS outlets.

theatre calgary
presents . . .

Wenna Shaw
in
Let's Get a Divorce
New English version
by
John Murrell
(author of FARTHER WEST, WAITING FOR THE PARADE)

Hilarious French farce on a contemporary theme

MARCH 24 - APRIL 23

INSTANT RESERVATIONS
265-6700
TC's Day Box Office 221 - 10th Ave. S.W. and other BASS outlets
Performances At
QR Centre 830 - 9th Ave. S.W.

Universiade '83
Edmonton.Alberta.Canada
July 1 - 11, 1983

CANADIANA
house ltd.

"for the discriminating collector"

DEALERS IN FINE ARTS AND RARE COLLECTOR'S PIECES

509 SECOND STREET S.W.
CALGARY T2P 1N8
PHONE 266-3714

Map 1

dellmonico's
"A Cut Above the Rest"
1121 CENTRE ST. N.
230-3309

MAMMA'S RISTORANTE
Homemade Italian Food
314-16 AVE. N.W.
230-3467

PMS photo one
ONE HOUR PHOTO FINISHING
SEE YOUR WORLD IN ONE HOUR
NORTH HILL SHOPPING CENTRE
289-3929

Alberta College of Art Gallery
Directly south of Jubilee Auditorium on SAIT Campus
1301 - 16 AVENUE N.W.
284-8658

ROCKY MOUNTAIN ART GALLERIES LTD.
"Gallery of the West"
821 - 14 ST. N.W.
Plaza 14
283-9432

LOUISE CROSSING
Unique specialty shops
ON 10th ST. N.W.
AT LOUISE BRIDGE

EXECSUITE
Corporate Apartment Leasing Specialists
718-12TH AVE. S.W.
265-8000

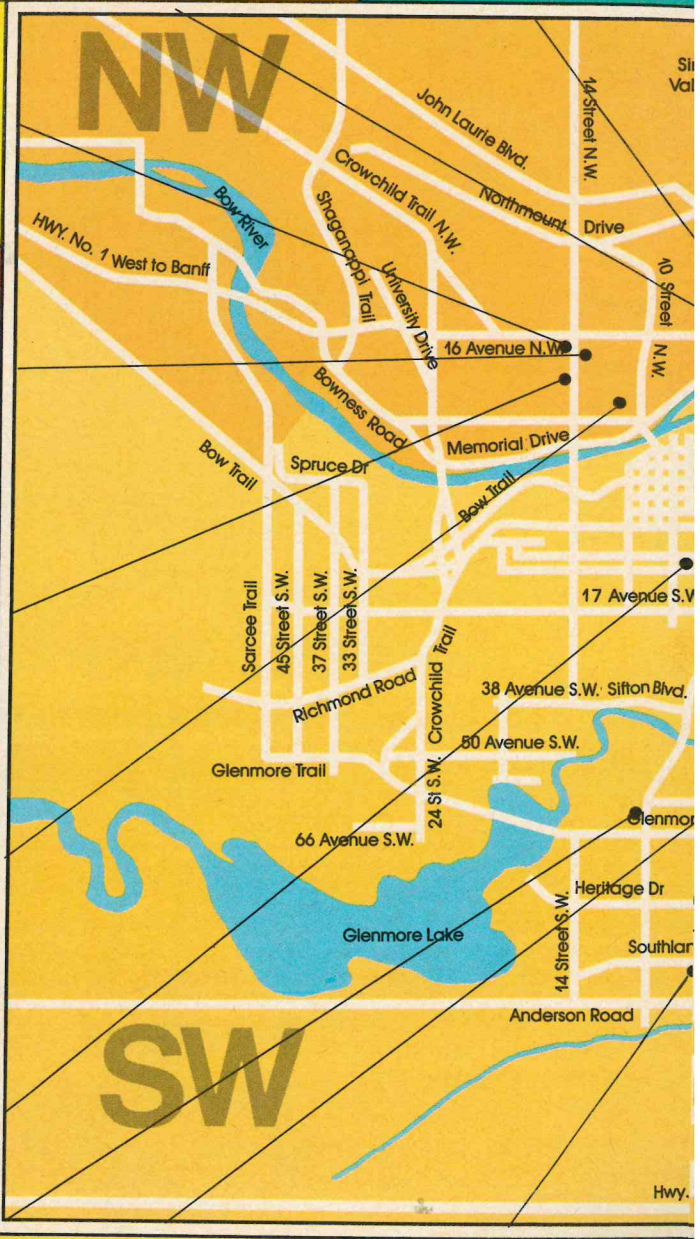

Indian & Eskimo Art, Canadiana Gifts
COTTAGE CRAFT
Gifts and Fine Arts Ltd.
6503 ELBOW DR. S.
252-3797

COPPER Crêperie
Fully Licensed
CHINOOK CENTRE S. NEXT TO PENLEY DRUGS
255-4757

JAPANESE VILLAGE
Teppan Grill Cookery & Sushi-Tomi
10201 SOUTHPORT RD. S.W.
255-1212

Restaurant and Lounge
6219 CENTRE ST. N.
274-4840

men's and ladies fashions-
past and present
(taken on consignment)
1802 - 1 ST. N.W.
276-6886

swiss restaurant
122 - 16 AVE. N.E.
230-3303

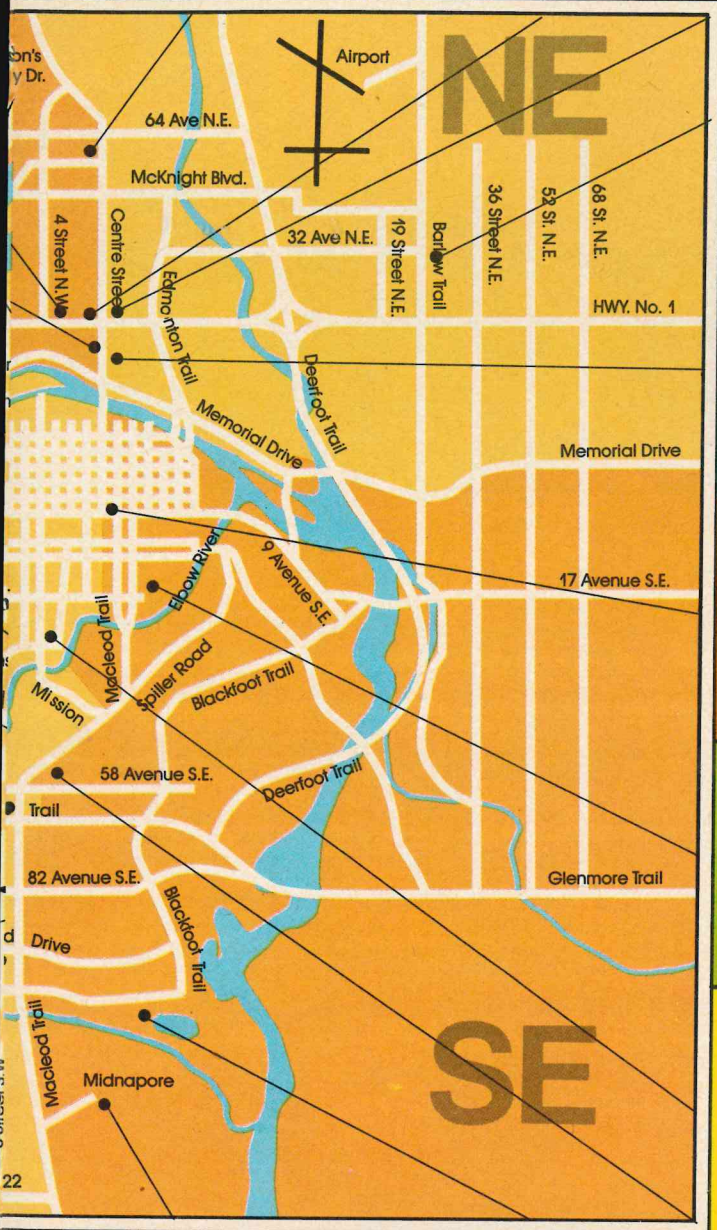

FAMILY RESTAURANT
(Adjacent to the New Relax Inn)
2750 SUNRIDGE N.E.
280-8322

Peking Cuisine
1120 Centre St. N.
277-6171

Glenbow Museum
130 - 9 AVE. S.E.
264-8300

July 8 - 17

Calgary's Prestige Address
318-26TH AVE. S.W.
269-3930

Dining
Room
&
Backgammon
Lounge
MACLEOD TR. & MIDLAKE BLVD. S.
278-8114

For reservations call
271-6711
747 LAKE BONAVISTA DR. S.E.

Quality & Moderation
5008 MACLEOD TRAIL S.
287-2755 or 287-2211

The Commerce offers Instant Teller service at 16 locations in Calgary:

DOWNTOWN:

- 717 - 7th Ave. S.W. Elveden House
- 410 - 7th Ave. S.W.
- 309 - 8th Ave. S.W.
- 101 - 8th Ave. S.W.
- 205 - 5th Ave. S.W. Bow Valley Sq. 2

NORTH:

- Dalhousie Co-op Shopping Centre
- 1630 - 14th Ave. N.W. North Hill Shopping Centre
- Sunridge Mall
- 200 - 52nd St. N.E.
- 2318 - Centre St. N.

SOUTH:

- 1601 - 14th St. S.W.
- 1912 - 37th St. S.W.
- 28 Chinook Centre
- 7724 Elbow Dr. S.W.
- 355 Heritage Dr. S.E.
- 429 - 58th Ave. S.E.
- 22 South Centre

and in Banff:

- Two units at the corner of Banff Ave. and Buffalo St.

WE'RE MAKING BANKING EASIER FOR YOU ALL ACROSS CANADA

CANADIAN IMPERIAL BANK OF COMMERCE

Shopping

A guide to city stores and services

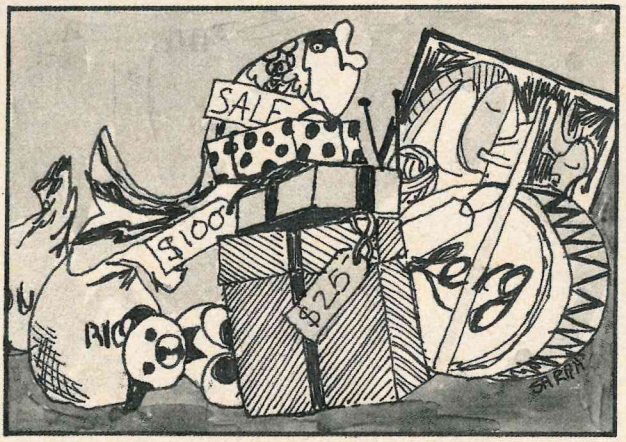

Shopping complexes

Mount Royal Village More than 40 distinctive shops and restaurants in a setting of red brick, oak store fronts, quarry tile and greenery. Three floors of shops featuring quality merchandise: high fashion apparel, jewelry, gourmet cookware, European fabrics, limited edition prints and plates, children's wear, unusual gifts, stemware, personal care services, imported furniture and home accessories. Five minutes from downtown at the corner of 8 St and 17 Ave SW. Adjacent parking facility. Hours 10 am - 6 pm daily. 10 am - 9 pm Thurs and Sat, 265-7755.

Louise Crossing Not so much a complex, more a collection of small, individual shops clustered together in an older area of the city. It's a browsers' paradise of galleries, handcrafts, specialty shops and restaurants, just across Louise Bridge, 10 St NW, near Kensington Rd and Memorial Dr.

Penny Lane Shopping Mall For food, for fashion, for fun with Uptown Sizzle and Style. Ladies fashions, men's wear, shoes, books, dancewear, hair and skin care, flowers, art gallery, natural health food, barber, tailor, figure and fitness salon, suntanning salon, video and audio equipment, lingerie, bar and deli, restaurant and lounge. 9.30 am - 5.30 pm daily, 9.00 pm Thurs. and Fri. 8 Ave between 4 and 5 Streets SW.

Handcrafts

Gallery Three Now in its fifth year, this charming shop is the oldest craft consignment house in Calgary. It features work by more than 50 top local artists and craftsmen, with the emphasis on pottery, weaving, toys, woven clothing, watercolors and prints. 106 - 10 St NW, 270-3608.

The Galleria Arts and Crafts A unique shopping experience featuring the works of more than 300 Alberta Artisans. Watercolors, pottery, weaving, quilts, toys, soft sculpture, and much, much more. Mon - Sat 10 am - 5 pm and Fri until 9 pm. All major credit cards accepted. Parking available. 1116 Memorial Dr NW, 270-3614.

Cottage Craft Gifts and Fine Arts Ltd. Established 20 years ago, Cottage Craft western Canada's largest dealer in Eskimo sculpture and graphics from Cape Dorset, Lake Harbour, Holman Island, Povungnituk, Frobisher Bay and Pangnirtung. Their international reputation for per-

sonalized service and superb art are well deserved. Tues - Sat 9.30 am - 5.30 pm, Fri till 9 pm. 6503 Elbow Dr SW, 252-3797.

Red Earth Interiors Specializes in functional, stonewear pottery; also features a large collection of high quality soft-stuffed dolls by local doll-makers, children's quilts and wall hangings, wooden toys, and imported brass giftware. Open Mon - Sat 10.30 am - 5 pm. 118A - 10 St NW, 283-4335.

Getting Around

Red Arrow Express Offers first class, luxurious travel to Calgary, Red Deer, Edmonton and Fort McMurray. Four departures daily from the Westward Inn to downtown destinations in Red Deer and Edmonton. Avoid rushing to the airport and risking delayed departures. Seats can be used for work or rest and there is a complimentary self serve kitchenette. For information call 243-2797.

Airporter Cardinal's comfortable, efficient Airporter buses transport the traveller to Calgary International Airport from major downtown hotels: The Westin, Palliser, Four Seasons, Delta Bow Valley and Calgary Centre Inn. Buses leave the airport and Westin every 30 mins on the hour and half hour daily. Direct service to other hotels weekday mornings and evenings with shuttle taxi from Westin at other times. Service operates from 5.30 am - 11.30 pm. Call 277-8048.

Gifts & Home Accessories

Freckles Calgary's country pot pourri, a fascinating shop offering a diverse and bountiful assortment of carefully made and chosen gifts. Browsing or buying visitors to this unique store are sure to find an irresistible treasure, Mon - Sat 10 am - 5 pm, Thurs till 9 pm. 126A - 10 St NW, 270-2104; 2202 - 4 St SW, 264-8105.

Fabrics

Ant Hill Quality textiles made of natural fibres — pure cotton, wool, silk, linen or blends of these materials. The store carries a wide range of fashion fabrics as well as canvas in all weights and colors. It features unbleached cotton, textured heavy cottons, cotton damask, batiking silk, Egyptian cotton and linen yardage and all grades of silk. 108 - 10 St NW, 283-8989.

Kitchenware

The Culinary Arts Shops A complete selection of cooks' tools and books from all ethnic origins. There are also 52 different teas and 25 varieties of coffee to choose from, plus a wide range of coffeemakers from all over the world. You can enjoy cappuccino, espresso, filter coffee, tea and pastries while shopping at the Louise Crossing store. 120 - 10 St NW, 283-9399 and 2500 - 4 St SW Roxboro Mall, 264-9672.

Clothing

The Pendulum The variety of unique fashions available at this consignment boutique have to be seen to be believed and are well below retail prices. Natural fabrics are the specialty for both men and women. Also available: fashion boutique clearance items, jewelry, gifts and cards. Tues - Fri 11 am - 5.30 pm, till 8 pm Thurs. Sat 11 am - 4.30 pm. 1802 - 1 St NW, 276-6886.

The Great Put On A constantly changing range of designer fashions from Paris, Italy, the USA — all either stock from first class boutiques or manufacturers samples. These clothes are quality contemporary classics at reduced prices. The Great Put On is an obscure shop directly behind the Palliser Hotel, convenient for ducking into. 10 am - 5.30 pm Mon - Sat. 147 - 10 Ave SE, 266-2266.

Peacock Boutique Features unique and inexpensive ladies' designer fashions and furs from 20 - 50% off. Sizes beginning at 4 and up. Mon - Sat 10 am - 5 pm, Fri till 9 pm. Free parking 124 - 10 St NW, 283-5722.

Suzanne Truba Quality fashion at two locations. The Brentwood store has sophisticated suits, daydresses and evening fashions, plus separates. Mon - Sat 9.30 am - 5.30 pm. Thurs and Fri till 9 pm. Brentwood

WE
CARRY THE BEST !
Irish handknits,
Donegal
tweed sportswear
for men and women,
fine sweaters from
around the world and
Celtic gifts and jewellery.

O'sheas
market
Ireland

266 - 4334
SCOTIA FASHION
CENTRE (3rd LEVEL)

babysitter
referral
service
282 - 3211
mom's
the
world

Japan Camera Centre

One Hour C-41 & E-6 Processing

Enlargements to 11 X 14

Three locations to serve you!

SUNRIDGE MALL
2525 - 36th St. N.E.
280-1020

DEERFOOT MALL
901 - 64th Ave. N.E.
275-8797

MARLBOROUGH TOWN SQUARE
3835 Memorial Dr. N.E.
272-8305

LABEL CLIPPERS

Designer Discount Store for Ladies Fashions

1126 - 17th Ave. S.W.
237-5151

THE PENDULUM

MEN'S & LADIES FASHIONS PAST & PRESENT

(taken on consignment)
1802 - 1st St. N.W.
Calgary,
276-6886

Village Mall, Crowchild Tr and Charleswood Dr NW, 289-5774. The 10 Street boutique stocks only sportswear – slacks, shirts, blazers and blouses. Mon - Sat 10 am - 5.30 pm. 102 - 10 St NW, 283-4943.

Tall Girl Fashion for tall girls of all ages. Complete selection of sportswear, dresses, coats and lingerie; all carefully proportioned for the tall, long-waisted, or long-legged figure. Mon - Wed and Sat 9.30 am - 5.30 pm, Thurs and Fri 9.30 am - 9 pm. Suite 269, Bow Valley Sq 4 (255 - 5 Ave SW, 263-1486). Mon - Fri 9.30 am - 9 pm, Sat 9 am - 5.30 pm, Chinook Centre, (Macleod Tr SE, 253-0225).

O'Shea's Market Ireland A terrific store stocked with the best of Irish goods: Aran sweaters for men, women and children, Aran sweater jackets, hand-loomed Pallas linen sweaters, skirts and dresses, Donegal tweed sold by the yard and fashioned into classic hacking jackets. Mon - Sat 9.30 am - 6 pm, Wed - Fri 9.30 am - 9 pm. 3rd Level, Scotia Fashion Centre, 225 - 7 Ave SW, 266-4334.

Label Clippers Quality fashions for ladies at discount prices. One of Calgary's unique designer stores, Label Clippers carries a full wardrobe selection from swimwear to accessories, to business attire and formal gowns. Two floors within a charming three storey brick building called "The Levels" filled with the most up-to-date lines at 25 - 50% less than regular retail prices. Mon - Sat 10 am - 6 pm, Thurs till 9 pm. Lots of parking and a personalized service. Located on fashionable 17 Ave SW between 10 and 11 Streets. Phone 244-9117.

Photofinishing

Japan Camera 1 Hour Photo are the professional photo finishers. Featuring some of the most advanced photo finishing equipment in the world with exclusive Kodak chemicals and paper used. They handle in one hour C-41 and E-6 processing and feature gloss finish. 3 locations: Lower level, Sunridge Mall, 2525 - 36 St NE (280-1020); Deerfoot Mall, 901 - 64 Ave NE (275-8797); Marlborough Town Sq., 3835 Memorial Dr NE (272-8350).

Whytes and Met One Hour Photo Fast photofinishing of 135, 110, 126 Kodak Disc (C-41 process). Have your films processed while visiting to ensure your photographic memories have been properly captured and to eliminate any possible damage through airport X-Ray. 10% saving with this ad. Guaranteed quality. Downtown at Toronto Dominion Sq 3rd level, 8 Ave between 2 and 3 Sts W, 265-0609; south in Chinook Shopping Centre, Mall entrance, The Met Store 252-2644.

PMS Photo One Will create your world in just ONE HOUR! Those fabulous memories, crystal blue waters, endless white beaches can be relived again and again, preserved on film. PMS Photo One promises only top quality finishing on Kodak paper for all types of film. Mon - Fri 8 am - 9 pm; Sat 9.30 am - 5.30 pm. North Hill Shopping Centre, 289-3929. Other PMS locations: 10210B Macleod Tr S; Glenmore Shopping Centre and Airdrie.

Jewelry

Birks Canada's foremost jewellers for 100 years carry world renowned diamonds, English china, imported procelain figures, Sterling flatware, copper and pewter pieces and many interesting gifts for family and friends back home. Four locations: 160 Toronto Dominion Sq, 262-9515; Chinook Centre, 255-6696; Market Mall, 288-0721; Southcentre, 271-4450.

Western Wear

Welsh's Saddlery Calgary's most complete western store has a wide selection of suits, boots, jeans, shirts and hats as well as all western and English tack and a range of souvenir items. While shopping at Welsh's leave your car in the one hour parkade at 9 Ave and Centre St. All major cards accepted. 9.30 am - 6 pm; Thurs and Fri till 9 pm. 115 - 8 Ave SW, half a block west of Convention Centre on 8 Ave Mall, 262-3686. Edmonton stores: Centennial Mall, 483 - 1951, and 118 Ave and 48 St, 471-5333.

CALGARY'S STAMP SHOP

for your philatelic needs

613 Centre St. S., Calgary, Alberta T2G 2C6

Phone (403) 265-8286

BNAPS - APS - ASDA

The Insiders' Calgary is Calgary Inside Out

THE INSIDERS' CALGARY

edited by Penny Williams

Nostalgia and neighbourhoods... brunches and bicycle paths... museums, misconceptions, and more.

At last a book about Calgary, by Calgarians, for Canadians everywhere—a must for residents and tourists alike.

KEY PORTER BOOKS

At a bookstore or hotel newsstand near you.

Video entertainment

Video and Sound Calgary's largest video movie library with everything from Walt Disney to X-Rated movies including current theatre blockbusters and classics. Readers of Key to Calgary are invited to use a special offer: a video machine and two movies for $15, Mon - Thurs only. Regular rate $12.50 per day for the machine and $6 per day for each movie. In the heart of Chinatown next to Stephanie Ho's. Open 10 am - 9 pm, **downstairs** 310 Centre St S, 262-1211.

Stamps

Calgary's Stamp Shop Carries a wide selection of Canadian, British Commonwealth and West Euorpean stamps for series philatelists and investors. Mon - Sat 9 am - 4.30 pm. 613 Centre St S (2 blocks north of the Tower) 265-8286.

Galleries

Canadiana House Shows contemporary and older Canadian art, including works by Walter Philips, Karl E. Wood, Hans Herold, acrylic paintings by Colin Williams and sculpture by Dennis Labbe and Roy Leadbeater. There are also collections of early Canadian glassware, 19th century woodcuts and 16th century maps. 509 - 2 St SW, 266-3714.

Rocky Mountain Art Galleries Calgary's center for fine limited editions representing a large collection of wildlife, western and native art by many of North America's foremost artists. Featuring Canadian wildlife artist, Robert Bateman. Expert conservation framing. Shipping arranged. Mon - Wed 10 am - 8 pm, Thurs, Fri 10 am - 9 pm, Sat 10 am - 5.30 pm. 821 - 14 St NW, Plaza 14, 283-9432.

Free Spirit Exclusive representation in Calgary of works by Clemence Wescoupe, plus a large collection of limited edition prints by Canada's most promising and acclaimed artists, including Markgraf, Gibbs and Forsythe. Gift items of handmade pewter, porcelain and blown glass. Framing and conservation matting expertly

PMS photo one

ONE HOUR PHOTO FINISHING

20 MINUTE REPRINTS

North Hill Shopping Centre
(see Map #1 for Location)

289-3929

OTHER PMS LOCATIONS

- 10210B MACLEOD TR. S.
- GLENMORE SHOPPING CENTRE
- AIRDRIE, ALBERTA

- Western & English Saddlery
- Harness & Carts
- Books & Gifts
- Western Wear

One hour free Parkade Parking at 9th Ave. & Centre St.

115 - 8th Ave. S.W.

262-3686

welsh's
saddlery & western wear

MOVING TO CALGARY?

Let us know and we'll send you

FREE

a three month subscription to:

Key to Calgary

to help you to get to know your new city.

Just complete the form below and mail it to:

Key to Calgary
B8, 118, 11th Ave. S.E. Calgary, T2G 0X5
or phone us at: (403) 266-5085

Name _____

Present Address _____

_____

New Address _____

_____

Moving date _____

Where did you find our magazine? _____

☐ *Check if you wish information on housing and renting*

executed. Tues - Sat 10.30 am - 5.30 pm. 106 - 10 St NW, 283-2353.

Pitakvik Galleries The new Pitakvik Galleries now has two exciting floors of exhibits and art. The Gallery provides an educational opportunity to learn about Inuit artists of the Baffin Region. All pieces come direct from their Frobisher Bay Gallery. Selected paintings by Western Canadian artists and high quality gift and collector pieces. 10 am - 6 pm Mon - Sat or evening appointments. 919A - 17 Ave SW, 245-5747.

Kensington Fine Art Gallery Featuring gallery painters such as Alan Collier, Valarie Hassel, Anthony Law, Helen Mackie, Lawrence Nickle, Majorie Pigott, Ants Reigo, Deborah Lougheed-Sinclair and William Winter, sculpture by Robert Tait MacKenzie, Harold Pfeiffer and Beverly Steigerwald. Also monthly exhibits of vintage and contemporary photography. 006, 513 - 8 Ave SW (downstairs Penny Lane) 266-7565.

Furs

Furs by Michel The largest selection of fur coats, stoles and accessories in western Canada. Classic styles and original designs are featured, as well as matching hats, mink scarves, boas and muffs. Custom orders are welcome. Mon - Sat 9 am - 5.30 pm. 1424 - 4 St SW, 264-1036.

Real Estate

Kitty Noble Sells real estate! She loves her career, is a Million Dollar Club member and a consistent "Company Top Producer" for the last 12 of her 15 years in the business. You will find her at the Chinook Branch of Remax Real Estate Ltd., #202, 358 - 58 Ave SW, office 259-4139 or pagette 244-5004 #1446 or her residence 255-7317. Call her, you'll be glad you did!

Rental Accommodation

Shelter Corporation of Canada Ltd. Having created and cared for more than 7500 apartment homes their team of experts

posses the knowledge and capabilities necessary to ensure that you, the tenant, will always enjoy a worry-free and attractive living environment. Distinctive apartment communities across Canada. Alberta Branch office, 400 - 10325 Bonaventure Dr SE, 271-0041.

Statesman Management & Realty Ltd. Calgary's foremost residential property management group. Statesman Management & Realty Ltd. provides a complete property management package. Specializing in large residential rental projects, the overall management function is assisted by an in-office computer and a highly experienced staff to maintain a portfolio of approximately 5,000 units. Contact, 200, 1333 - 8 St SW, 245-3256.

Execsuite It comes with everything you'd expect in a corporate apartment - and more! A comfortable, superbly furnished and finished apartment, steps away from everything that matters in Calgary. For the well travelled and hurried executive - a home away from home. Prices from $975 - $1,600 per month. For relocating personnel or corporate guests, a gracious and practical alternative. Visiting Calgary? It's as close to home as you can be! 718 - 12 Ave SW, 265-8000.

Condominiums

Riverstone Condominium The epitome of luxury, security and convenience, Riverstone has the unique distinction of being able to offer a riverside setting which is both scenic and central; an extremely sophisticated security system that is supplemented by a doorman and 24-hour concierge and superb on-site recreational facilities including an indoor pool, weight room, saunas, whirlpools and tennis courts. For an appointment to view the remaining few choice Riverstone homes call 269-3930, 318 - 26 Ave SW.

Greeting Services

Hi Neighbour Welcome Service hostesses offer orientation information to Newcomers along with presents from local merchants and greetings from the community. 246-8079.

NOW RENTING

Dorchester Square

So Close to So Much!

Walking distance to work or play.

- Doorman
- Squash court
- Saunas
- Exercise room
- Billiard room
- 1 or 2 bedrooms
- Atrium lounge
- Underground secured parking
- Some apartments with 1½ baths
- Balcony

STATESMAN MANAGEMENT & REALTY LTD.

924 - 14 Avenue S.W.
For information, please call:
244-6880

A joint venture by: Paragon Properties (1982) Ltd. and Realty Equities Investments Ltd.

Woodlands MANOR

Located in Woodlands Estates

Apartments
- 1 or 2 bedrooms
- Fireplace
- Patio or balcony
- Complete appliances
- Laundry Centre
- Hobby room and entertainment centre
- Tot lot

Townhomes
- 2 or 3 bedrooms
- Fireplace
- Full basement
- Attached garage
- Complete appliances
- Patio
- 1½ bathrooms
- Children welcome

Woodlands Manor
1815 Woodview Drive S.W.
Call: 281-3133

STATESMAN MANAGEMENT & REALTY LTD.

12 month leases available

Map 2

La Caille
(THE QUAIL)
805 - 1st AVE. S.W.
for reservations
262-5554

TORONTO DOMINION SQUARE
A place for all seasons
8 AVE. BETWEEN 2 & 3 STS. S.W.
266-7493

Penny Lane:
Shopping Mall
For food, for fashion, for fun.
On the 8th Ave. S.W.
Between 4th & 5th St.
Penny Lane

CANNERY ROW
Fresh Seafood & Lounge
317-10 AVE. S.W.
269-8889

Planetarium
11 ST. AT 7 AVE. S.W.

PEKING GARDEN RESTAURANT
1402 - 14 St. S.W.
244-2240

Come and get it...
MOTHER TUCKER'S FOOD EXPERIENCE
345 - 10 AVE. S.W.
262-5541

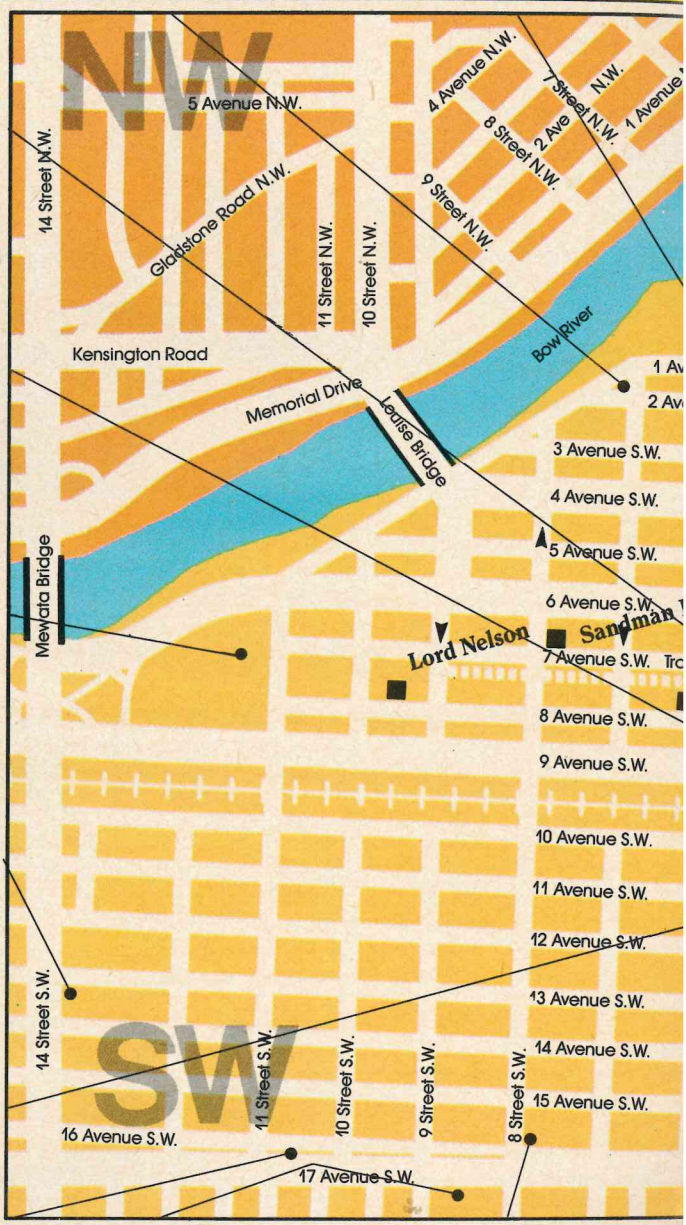

LABEL CLIPPERS
Designer discount store for Ladies' Fashions
1126 - 17th Ave. S.W.
237-5151

Pitakvik Galleries
"WESTERN ART &
919A - 17 AVE. S.W.
245-5747

MRV Mount Royal Village
Over 40 Distinctive Shops
8 ST. & 17 AVE. S.W.
265-7755

CANADIANA
house ltd.
for the discriminating collector
Dealers in Fine Art and
rare Collectors Pieces
509 - 2 ST. S.W.
266-3714

JAPANESE VILLAGE
TEPPAN STEAK & SEAFOOD HOUSE
302 - 4 AVE. S.W.
262-2738

LE BOURBONNAIS
Exquisite Cuisine
ESSO PLAZA
420 - 2ND ST. S.W.
234-7611

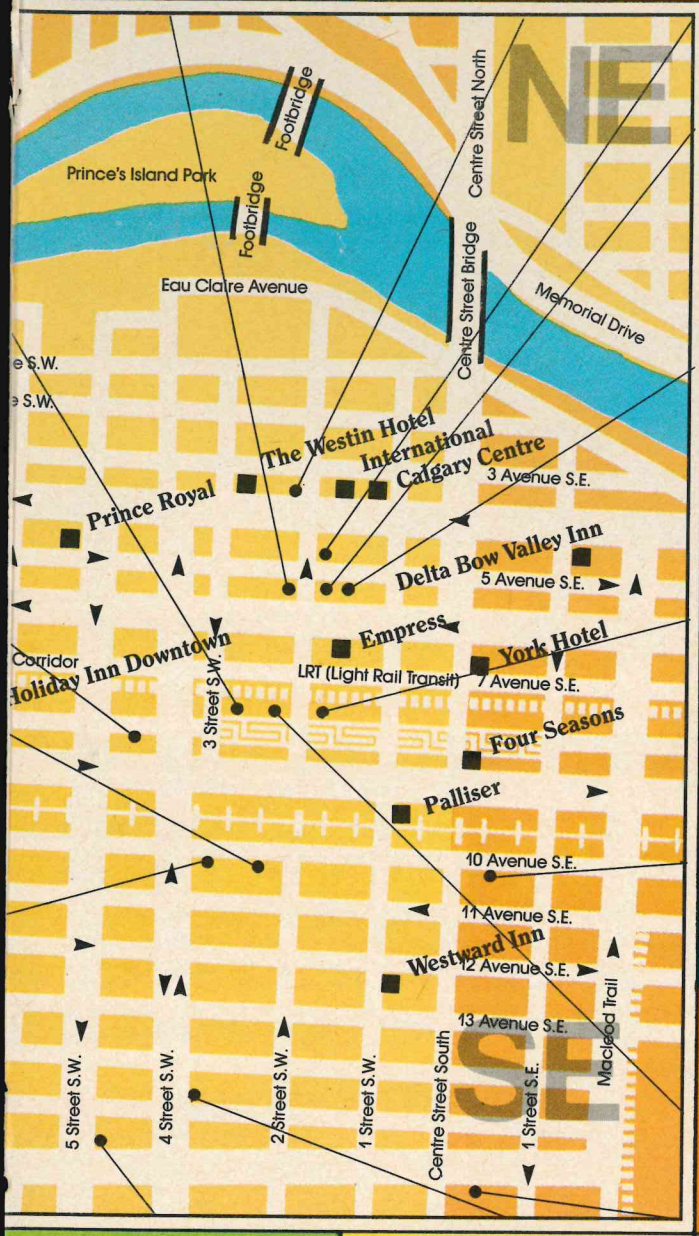

TALL Girl
Bow Valley Square 4 (Mezzanine)
263-1486
Chinook Centre
253-0225

The Royal Duke
Bow Valley Square III
255 - 5 AVE. S.W.
263-7763

O'sheas market Ireland
Scotia Fashion Centre (3rd Level)
266-4334

The Cove
105 - 10 Ave. S.E.
269-3415

THE UNICORN
An Irish Rovers Free House
LOWER LEVEL
LANCASTER BUILDING
304 - 8 AVENUE S.W.
233-2666

The BISTRO
Cuisine of old Europe
Corner 5 St. & 17 Ave. SW
264-5335

FURS BY Michel
1424 - 4 ST. S.W.
264-1036

La Chaumière
Fine Continental Cuisine
121 - 17TH AVE. S.E.
265-1998

What goes on in this centre should change your shopping habits.

Holt Renfrew Men's & Ladies Wear
Classique Dancewar
Flower Fair
Bride's Room
Garfield's Restaurant
Mr. Big 'N Tall
Knudsen's Pipe Shop
ABC Color & Sound
Elizabeth Ashley Fashions
Natural Resource Health Foods
Eva's Skin Care
Irene Anderson's Fashions
Casa D'Oro Shoes
Dollar Pharmacy
Handy Smoke Shop
M'Lady's Lingerie Loft
Classic Books
Lori-Shea Figur & Fitness Centre
Penny Lane Barber
Masters Dining Lounge
Kensington Art Gallery
The Tannerie Tanning Salon
Tailor Studio
Crescendo's Hair Salon
Kathie's Bridal Fashion Boutique

What a place to shop! 25 stores & businesses to serve you. Fashion, shoes, men's wear, books, cosmetics, lingerie, flowers, fitness salon, two restaurants, a pharmacy, a tailor, a smoke shop, bridal fashions & accessories & a hair salon.

Penny Lane's got it all together.

Take a closer look!

Why not shop the easy, comfortable way.

Penny Lane – a warm & friendly feeling.

Penny Lane Shopping Mall

8th Avenue S.W., between 4th & 5th Streets. Open 9:30 a.m. to 5:30 p.m. Thurs. & Fri. till 9:00 p.m.

Going to EDMONTON?

GO LUXURY CLASS

TAKE THE ARROW

INDIVIDUAL TABLES

COMPLIMENTARY SELF-SERVE KITCHENETTE

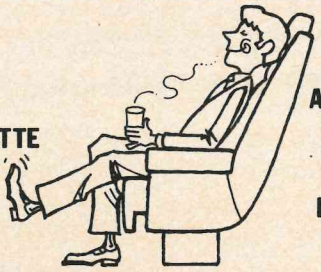

ADJUSTABLE SEATS

EVERY SEAT IS FIRST CLASS

red arrow express

Reservations

243-2797

Tall is Beautiful!

Today's fashions for the Tall, long waisted or long limbed figure.

"Everything for the Tall Girl."

TALL Girl

BOW VALLEY SQUARE #4 (MEZZANINE LEVEL) PHONE 263-1486

CHINOOK CENTRE PHONE 253-0225

Ladies Shoes
Sizes ~~10-13~~
Now 9-13
4A-C

Specialists in fashion fittings for the longer foot.

BOW VALLEY SQUARE #4 (MEZZANINE LEVEL) PHONE 234-9429

TALLCREST Shoes

THE GREAT PUT ON

an eye opening experience

Ladies Designer Discount
Corner 1st & 10th S.W.
266-2266

Tell them you saw their ad in Key to Calgary

Newcomers Club This well-organized club has become an institution in booming Calgary. Membership is limited to Calgarians who have not lived here longer than two years. For information call 266-4606.

Welcome Wagon New resident? Call 263-0175. A Welcome Wagon hostess will call on you with information, gifts and greetings from your new community.

Executive Welcome Wagon meets and greets the newly-appointed executive. Call 263-0175.

Specialty Stores

Stephanie Ho Oriental Imports Ltd. An elegant, yet reasonably price store full of items for your home or for your friends. Beautifully decorated tea sets, temple jars, saki sets, coffee mugs, plates from the Orient. Selective pieces of jewelry in jade, cloisonne and ivory. Brass planters, gongs, mirrors, and chinese characters are but a few items from her large comprehensive selection. Stephanie Ho has that special gift and also offers a free gift wrapping service. Open Mon - Sat 11 am - 6 pm, 306 Centre St South, 262-8496.

Shoes

Tallcrest Shoes Fashion fittings for the longer foot. Here you will find an excellent selection of boots, slippers, runners, dressy and casual shoes in sizes 9 - 13, 4A - C and handbags. Mon - Wed and Sat 9.30 am - 5.30 pm, Thurs and Fri 9.30 am - 9 pm. Suite 269, Bow Valley Sq 4, 255- 5 Ave SW, 234-9429.

Baby sitting referral

mom's the word Babysitter Referral Service. Registered parents can obtain referred sitters 24 hours a day. With just a telephone call you can have access to a city-wide library of babysitters. Parents pay a monthly subscription fee, $20 for the first month and $10/month subsequently for unlimited usage. For Calgary visitors, two referrals at $12 flat fee. Call 282-3211.

FURNISHED CORPORATE APARTMENTS

SHORT TERM LEASING

one month to one year

265-8000

718 - 12th Ave. S.W.

EXECSUITE

kitty noble
sells Real Estate
Sincerely!
Remax Chinook
259-4139 Res: 255-7317

July 1 - 11, 1983

Universiade'83
Edmonton·Alberta·Canada

Tell them you saw their advertisement in "Key to Calgary"

LOUISE CROSSING

On 10th Street N.W. at Louise Bridge

Peacock Boutique

Designer Originals
20% - 50% Off
Mon - Sat 10 - 5 pm
Fri night 'til 9 pm
121 - 10 St. N.W.
283-5722

Enjoy browsing through unique stores

RED EARTH INTERIORS

Specializing in Handmade Dolls and Pottery

118A
10th St. N.W.
Ph. 283-4335

specializing in sportswear
excellent selection of separates
fashion by
Suzanne Truba

102 - 10 St. N.W. 283-4943
Brentwood Mall 289-5774

FRECKLES'

A Country Pot Pourri

Experience an old fashioned concept in merchandising.

270-2104 264-8105

Kitchenware
Cookbooks
Coffees
and Teas

120 - 10 ST. N.W. 283-9399
2500 - 4 ST. S.W.
264-9672

the Galleria Arts & Crafts

Works by more than 300 Alberta Artisans
1116 Memorial Drive N.W.
Calgary, ph. 270-3614

Prairie Accent

Picture Framing & Gallery Ltd.

HAND PAINTED
LIMITED EDITIONS

101 - 10 STREET N.W.
283-1635

Kensington Rd. & 10A St. N.W.
telephone: 270-2266

specializing in natural textiles
Ant Hill Cotton & Canvas
108 - 10 ST. N.W. 283-8989

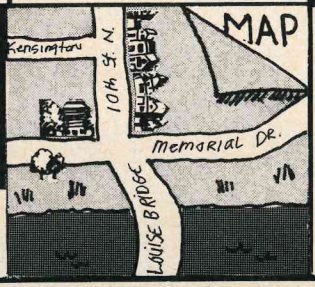

gallery three

270-3608

FINE CRAFTS LIMITED

Free Spirit Gallery
106 - 10 STREET N.W.
283-2353

Tips for Travellers

Finding one's way around an unfamiliar city

Emergency

Dial 911 for police, fire, ambulance, poison centre. Deaf persons teletype 233-2210. Or dial direct: ambulance service 261-4000; Calgary Police Service 24-hour phone 268-3300; Advice, Information and Direction (AID) 24 hour service 268-4656; Calgary Sexual Assault Centre 244-1353; Suicide Crisis Centre 252-3111; Distress Centre/Drug Centre 266-1605.

Visitor Information

Calgary Tourist and Convention Bureau Hospitality Centres at 1300 - 6 Ave SW 266-8510 and Calgary Tower, 101 - 9 Ave SW 261-8616

Calgary Transit

Operates the city bus and light rail transportation (C-Train) system which runs from Anderson Road South into downtown. Downtown office at 216 - 7 Ave SW (opposite the Bay) has route maps, monthly passes and general information. Schedule information 276-7801. Transit lost property Mon - Fri 268-5650.

Bus and Rail

Greyhound long distance bus services operate from the depot at 125 - 4 Ave SW 265-9111. Red Arrow Express is a luxury scheduled motor coach service between Calgary, Edmonton and Fort McMurray 243-2797. Brewster Grayline Transport offers a wide variety of coach tours from Calgary, Banff, Lake Louise and Jasper and also operates an airport bus service from Calgary International to the major National Parks destinations 276-0766. Charters and tours are also operated by Pacific Western Transportation 243-4990. VIA Rail passenger station behind Calgary Tower at 131 - 9 Ave SW. Arrivals and departures 265-8033, fares and reservations (toll free) 1-800-665-8630, lost and found 262-6308.

Airlines

Operating from Calgary International Airport: Air Canada 265-9555. CP Air 265-8300. Pacific Western 265-0790. Republic Airlines 264-2102. Time Air 1-800-522-8007. Wardair 261-7690. Western Airlines 265-7610. Airporter bus runs every 30 min from 5.30 am - 11.30 pm between the Westin, Delta, Palliser, Four Seasons and airport, 230-2414.

Taxis

Shamrock Taxi 248-5555. Yellow Cab 276-8311. Co-op Taxi 283-5520. Bell Taxi 266-2222. Red Top Taxi 230-2223.

City Driving

Speeds and distances are posted in metric. Fuel is sold in litres (1 litre = 1 quart US approx.) Right hand turn permitted on red light after complete stop except where posted. Pedestrian crossings are marked by a large 'X' sign and pedestrians have right of way over vehicular traffic. One way system in operation in downtown Calgary – watch for signs. Motorists are advised to wear seatbelts and helmets are compulsory for motor cycle riders. Alberta Motor Association 24 hour emergency service 244-5564. 24 hour road reporting service 244-2176.

Street Numbering

Calgary is divided into four geographical quadrants: North East, North West, South East and South West. The east/west sectors are divided by MacLeod Trail and Centre Street. The north/south sectors are divided by the Bow River and Memorial Drive. All city **Streets** run north and south and all **Avenues** run east and west. Both are numbered from the city centre. In the suburbs roadways are numbered in grid areas and named in non-grid areas.

Post Office

Canadian postal stamps must be used on all mail posted in Canada. Post cards and letters in Canada, 32¢. Overseas 64¢. Downtown: sub-post offices in Eaton's, the Bay, Gulf Canada Square, Bow Valley Square, Bow Valley Square II. Postal stations at 803 - 8 Ave SW and 1136 - 10 Ave SW.

Liquor

Beer, wines and spirits can be purchased from the Alberta Liquor Control Board outlets. Downtown stores: 526 - 4 Ave SW (Mon - Sat 10.30 am - 10 pm); 140 - 11 Ave SW, 1140 - 17 Ave SW (Mon - Sat 10.30 am - 11.30 pm); 826 - 5 St SW, 914 - 11 St SW (Mon - Sat 10.30 am - 6 pm)

Recreation

Swimming pools, arenas, athletic grounds, city parks information 269-2531. Parks Canada general information 231-4401.

Truly Fine
Peking Cuisine
Imperial Palace

PEKING CUISINE

For lunch or dinner experience the secrets of the Orient

LICENSED
Open 7 days a week

1120 Centre St. N.
277-6171

Dining

Our guide to where to dine in a city full of choices

YOU DON'T HAVE TO BE JEWISH

TO EAT AT MY MARVIN'S

The Original Deli:
2208 - 4th Street SW
266-4679

Deli & Bar:
Corner 5th St.
& 12th Ave. SW
234-7605

& in Scottsdale, Ariz. at The Borgatta

Index to categories

Hotel dining 42
Middle Eastern 45
French 45
Italian 46
French Canadian 46
International 46
Swiss 48
Creperies 49
Japanese 49
Wine bar/bistro 49
German 50
Western 50
Deli 50
Greek 50
Peking Cuisine 51
Pub Style 51
Pizzeria 52
Café 52
Ukrainian 52
Spanish 52
Continental 52
Family 52
Seafood 53
Sushi 53
Vietnamese 53
Chinese 53
Canadian/American . . . 54
Burlesque 54

Hotel dining

One of the best things about Calgary is that you don't have to look very far to find a good restaurant. Maybe no further than the dining room right in your hotel.

Blackfoot Inn ***Terrace Room*** Varied menu, dinner for two with wine, around $40. ***The Greens Restaurant/Coffee Shop*** open daily from breakfast to midnight. ***The Gallery Lounge and Brass Bar*** Buffet luncheons and live entertainment evenings, Mon - Sat. ***Shifty's Disco/Dance Club*** fast moving contemporary music. Get up and boogie on one of Calgary's largest dance floors. 5940 Blackfoot Tr SE, 252-2253.

The Delta Bow Valley ***The Conservatory*** Intimate, high quality dining room, elegant decor with fresh flowers daily. Mon - Fri 11.30 am - 2.30 pm. Mon - Sat 6 - 10.30 pm. ***The Coffee Emporium*** Has an 1890's theme. Breakfast, lunch and dinner 7 am - 10 pm daily.

Sunday buffet brunch 10.30 am - 2 pm. ***The Horned Toad Lounge*** With an Arizona desert theme. Buffet luncheon Mon - Fri 11.30 am - 2 pm, nightly entertainment Mon, Tues, Wed till mid, Thurs, Fri, Sat till 1 am. ***The Lobby Lounge*** Lunch Mon - Fri 11.30 - 2 pm, Mon - Sat evening till 10 pm. 209 - 4 Ave SE, 266-1980.

Carriage House Inn ***Four Carriages Dining Room*** Prime rib of beef is the specialty. Open daily for lunch, 11.30 am - 2 pm, dinner 5.30 pm - 11 pm. ***Trafalgar Pub*** and ***Milestone Room*** serve buffet lunch Mon - Fri. ***Marlborough Lounge*** and ***Postillion Room*** Selected food menu and live entertainment. Mon - Sat. 11.30 am until late. ***Coffee Garden*** for coffee and quick snacks. 9030 Macleod Tr S. 253-1101.

Chateau Airport ***Icarus Dining Room*** Fine international cuisine. Dinner for two with wine around $50. Open daily 5 - 10 pm, Sun brunch 10 am - 2 pm, $7.25 per person. ***Sky Garden*** coffee shop serves light meals everyday, 7 am - 11 pm. ***Isobar Lounge*** is open 11 am - mid Mon - Sat. Lunchtime buffet $5.25. 2001 Airport Rd NE, 276-9881.

Four Seasons ***Traders Dining Room*** Superb continental cuisine and European service complemented by a connoisseur's wine celler. ***Traders Lounge*** Perfect for a sumptuous lunch, a quiet drink or a fireside nightcap. ***The Wheatsheaf*** A popular family restaurant open for breakfast, lunch and dinner. Hot and cold lunch and dinner buffets, plus Sunday brunch. ***The Lobby Lounge*** Nibbler's lunches, elegant afternoon tea and specially blended coffees set the scene for a intimate tête-à-tetê. ***Scotch Room Show Lounge*** Each evening, the Scotch Room becomes one of the city's top live entertainment spots. Calgary Centre, 9 Ave SE, 266-7331.

Quality Inn The Skyline Room offers superb cuisine at reasonable prices in a dining room with the best view in town — right over the Rockies. Special children's menu and Prime Rib is the house speciality. Mon - Sat 7 am - 11.30 pm. Sun 8 am - 10 pm. Boomtown Brunch every Sun 10 am - 2 pm. Corner 16 Ave and 19 St NE, 230-5937.

Calgary Centre Inn ***Prime Room*** Fine dining, Alberta beef and gourmet dishes. Lunch 11 am - 2 pm, dinner 5 - 11 pm. ***Nathan's Deli*** Montreal-style deli menu, 7 am - 10 pm. ***Dr. Munchies*** A pub serving a wide variety of burgers and a businessmen's lunch, 10.30 am - 10 pm. ***Library Lounge*** A quiet meeting spot, 10.30 am - 1.30 am. 202 - 4 Ave SW, 262-7091.

Glenmore Inn ***Garden Court,*** a delightful setting. Buffet lunch daily 11.30 am - 2 pm. Dinner menu 5 - 9 pm. Dinner for two with wine $40. Sunday brunch - 10 am - 2 pm. Smorg. Sat & Sun 5 - 9 pm. ***Dinner Theatre*** Wed - Sat 6.30 - 11 pm. Dinner included (plate service) $23 per person. Box office Mon - Sat 11 am - 6 pm, 236-2060. ***Hunters Lounge*** Enjoy fine entertainment Mon - Sat 11.30 am - 1 am. Business lunch served daily. ***Brass Rail*** Sit by the fire and enjoy a cocktail in elegant surroundings. Mon - Sat 11.30 am - 1 am. Business lunch Mon - Fri. ***Dinner Theatre*** Sunday brunch $17.50 per person. Door opens 11.30 am. Free parking. Major cards. 2720 Glenmore Tr SE, 279-8611 or 1-800-661-3163.

The Highlander ***Black Angus Dining Room*** Features prime rib of Alberta beef plus a selection of other dishes and Sunday brunch. ***Piper Coffee Shop*** Light meals daily 7 am - 11 pm. ***Piper's Pub, Black Bull Tavern*** and ***Brig O'Doon Lounge*** offer drinks and snacks in different pub-style settings. Dine and dance at Nessie's cabaret Fri and Sat from 8 pm till late. 1818 - 16 Ave NW. 289-1961.

Holiday Inn Downtown ***Iron Gate Dining Room*** has prime rib and seafood specialties. Lunch Mon - Fri, dinner Mon - Sat. Closed Sun. ***Stampede Restaurant*** Licensed, light meals 6.30 am - 11 pm. ***Red Fox Tavern*** Live entertainment and light luncheon menu, 11 am - mid. 8 Ave and 6 St SW. 263-7600.

Hospitality Inn South ***Bonaventure Dining Room*** Varied menu of international dishes. Mon - Fri 11.30 am - 2 pm and 5.30 pm - mid. Sat 6 pm - mid. Sun 5.30 pm - mid. ***Bonaventure Cocktail Lounge*** Open 11.30 am - mid. ***Patio Restaurant*** Light meals 6.30 am - 9 pm Mon - Sat, 8 am - 8 pm Sun. 135 Southland Dr SE. 278-5050.

International Hotel ***Gatsby Grill*** A touch of elegance from the Thirties with varied international cuisine. ***The Windsor, The Chateau*** and ***The Manhattan*** are penthouse suites which can be booked for private dinner parties or small receptions. ***The Gatsby*** Three-level piano bar

Gatsby's

Restaurant and Piano Bar

A light, affordable menu

The International Hotel
220 - 4th Ave. S.W.
265-9600

OLIVER'S

for your dining pleasure in an atmosphere of elegance

609 - 7th Avenue S.W.
Reservations
264-1000

Old Bailey
LOUNGE
Now open for lunch on Saturdays

Now in the Scotch Room Show Lounge, a new medley of sights, sounds and sensations. Where evenings always begin and end on the right note.

THREE SHOWS NIGHTLY
Dancing Between Sets

THE SCOTCH ROOM
Show Lounge
Sounding Good!

Four Seasons Hotel
CALGARY

AN INVITATION TO

the calico club
Dining Lounge & Lounge

Tony Pietrovito, one of Calgary's leading restaurateurs, invites you to enjoy fine Italian and International cuisine at his exciting new Calico Club (formerly the Rotunda).

Dancing and entertainment nightly.

1140 - 10 AVENUE S.W.
245-3213

lounge. 220 - 4 Ave SW, 265-9600.

Marlborough Inn ***Churchill's*** Varied cuisine in sophisticated surroundings. Dinner for two with wine, about $40. ***The Greenery*** The refreshing answer to casual dining from breakfast to midnight. ***Widgeon's*** "Ten-minute lunch" $3.95 ***Pappagallo's*** Italian specialties and dancing in an atmosphere of little Italy. Dinner for two, with wine, about $30. 1316 - 33 St NE, 248-8888.

The Palliser ***Rimrock Room*** Famous for its magnificent baronial fireplace, stunning wall murals — and prime Alberta beef. Open daily for breakfast, lunch and dinner. Dine and dance, Fri and Sat evenings. ***Penthouse*** Dining room with spectacular views of Rocky Mountains can be booked for private dinners. ***Rimrock Lounge*** Business men's luncheons served weekdays. 9 Ave and 1 St SW, 266-8621.

Port O'Call Inn ***Branders Dining Room*** features the hotel's own select beef and seafood. Lunches from $4.25-$8.85. Dinners $10.50-$15.75. ***The Many Ports Restaurant*** Casual dining 6 pm - mid. ***Hangar 88 Tavern*** Meet your friends in informal surroundings, 1935 McKnight Blvd NE, 276-8411.

Sandman Inn ***Heartland Dining Room*** Business luncheons and fine dining Mon - Fri 11.30 am - 2.30 pm, Mon - Sat 5.30 - 11.30 pm, Sun 5.30 - 10 pm. ***Heartland Cafeteria*** Light meals served daily, special weekend brunches. ***W.C. Fields Lounge*** Live entertainment Mon - Sat, 888 - 7 Ave SW, 237-8626.

Stampeder Inn ***The Sandstone City*** dining room offers lunches and evening prime rib buffet, daily. Sunday brunch available. ***Veranda*** restaurant and ***Backdoor Coffee Shop*** Both licensed, serving light meals 7 am - 11 pm. Live entertainment in the ***Mayor's Lounge*** and ***Country Show Bar.*** 3828 Macleod Tr S, 243-5531.

Tradewinds Hotel ***The Palms*** Fine international cuisine from a varied menu. Mon - Sat 7 am - 11 pm. Sunday brunch and dinner. ***Brown Derby Cabaret*** Live entertainment Fri and Sat nights from 8 pm. ***Night Magic Showbar*** Mon - Sat open at 7 pm. ***Browns Lounge*** and ***Trophy Room Pub*** live entertainment. 6606 Macleod Tr S, 252-2211.

Westin Hotel, Calgary ***Owls Nest*** Continental cuisine in elegant surroundings. Dinner for two with wine around $75. Open

daily for lunch and dinner. ***Marco's*** Enjoy delicious seafood. Live music nightly. Dinner for two with wine about $45. Open Mon - Sat 11.30 am - 2 am. ***The Terrace Grill*** Breakfast, lunch and dinner in a bright garden setting 6.30 am - 11 pm. ***Cottonwood Cafeteria*** just across the skywalk serves coffee and snacks. 4 Ave and 3 St SW, 266-1611.

Middle East

Olive Grove Dining Room and Backgammon Lounge For a dining experience set in the ruins of the Mediterranean, featuring belly dancing at your tableside, weekends. Specializes in Middle Eastern cuisine such as houmus, kibi and forouge mishui. Also several veal dishes, lamb, steak and seafood. Their menu won the 1982 Alberta Restaurant and Food Assn award for the best in the "other nationalities" category. Dinner for two with wine about $50. Mon - Sat 11.30 am - mid, Sun 5 - 10 pm. In the Midnapore Mall, Macleod Tr and Midlake Blvd S, 278-8114.

French

Delmonico's An elegant, stylish French restaurant with salmon, blue and glass brick decor. Entrées feature truffle soup, turbot Monte Carlo, sweetbreads with green peppercorns, veal kidneys in Madeira sauce and supreme of pheasant. There are also beef filets, lamb chops and crisp, fresh salads. Desserts include Black Forest Cake. Dinner for two with wine is about $60. 1121 Centre St N. 230-3309.

La Chaumiere A two time winner of the Travel/Holiday Magazine Award, enjoy the charming, elegant atmosphere. Their continental cuisine offers such items as escargot à l'abbaye, bisque d homard, sole de douvre maison, roasted pheasant with sauce périgourdine and soufflé au grand marnier. Mon - Fri noon - 2 pm, Mon - Sat 6 pm - mid. Dress restrictions. Reservations recommended. 121 - 17 Ave SE, 265-1998.

La Fleur A pleasant, bright room with simple elegance. Menu offers artichoke hearts stuffed with crab meat, veal a la Curnonsky (cooked in cream with capers and cognac), and

Brady's
FAMILY RESTAURANT

Fully Licensed

Open for breakfast
Lunch & Dinner
7 Days a Week

Brady's Deli
For those in a hurry!

Located adjacent to
the New Relax Inn
2750-Sunridge Blvd. N.E.
280-8322

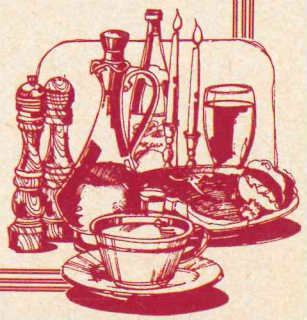

One of those truly fantastic restaurants in which the view wraps around as if to frame a beautiful picture. The perfect backdrop to fine dining and distinctive continental cuisine.

The INN
ON LAKE BONAVISTA
747 Lake Bonavista Dr. S.E.
271-6711

Excellence lies not in doing one thing well but in doing everything superbly.

Four Seasons Room

Fine dining in a warm ambiance. The "Menu Degustation" changes every week.

Four Seasons Hotel
EDMONTON

10235 - 101 Street
Edmonton, Alberta
(403) 428-7111

famous baked onion soup 'au vin blanc'. Dinner for two with wine, around $50. Mon - Fri 11.30 am - 2 pm, Mon - Sun 5.30 - 11.30 pm. 1136 Kensington Rd NW, 283-1233.

Le Gourmet This intimate French restaurant is run with professional style and caters to all occasion dining. They have an extensive menu with 12 main course choices and prices are very affordable with dinners from $7.50 or complete gourmet dinners from $15.75. Open Mon - Fri 11.45 am - 2 pm and Mon - Sat 6 - 11 pm. 5008 Macleod Tr S, 287-2211.

L'Orangerie Under the careful guidance of Daniel Chapuis, from Cafe les Copains in Toronto, L'Orangerie has become one of Calgary's most exciting and elegant new restaurants. The menu is provocative and original with such dishes as Truite en Papillote Noilly Pratt, Sole Meuniere, pheasant, duck, rabbit, rack of lamb, beef tenderloin with lobster sauce. The luncheon menu is lighter but equally tempting. The adjoining *Toulouse Lautrec Cabaret* has a separate light menu and live entertainment. The Courtyard, 320 - 17 Ave SW, 237-5005.

Le Bourbonnais French cuisine at its best with the atmosphere to complement it. Superb fresh Alberta lamb, veal or poultry served in a heady sauce. Tender beef prepared in a variety of splendid ways or delicacies fresh daily from the seas. Specialty wines. Dancing Fri and Sat evenings. Lunch Mon - Fri 11.30 am - 2 pm, dinner Mon - Sat 6 pm to mid, closed Sun. Dinner for two $50 - $60. Esso Plaza, 2nd St entrance. 420 - 2 St SW, 234-7611.

Italian

Caffe dello Sport Also known as Frank's Restaurant. Simple, Mediterranean-style decor and excellent Italian food. Menu features veal and pasta dishes, plus rack of lamb and scampi specialties. There's also home-made cassata ice-cream, zabaglione, espresso and capuccino coffee and a good wine list. Live entertainment Thurs - Sun. Frank's Hideaway lounge upstairs. Dinner for two with wine, about $40. Mon - Fri 11.30 am - 2 pm, 5.30 pm - mid. Fri and Sat till 2 am. Sun 5.30 - 10.30 pm. Major credit cards. 431 - 8 Ave SE, 264-1187.

Renato's One of the older Italian restaurants in town and year after year the homemade Italian food remains deliciously inviting. Specialities include a tender variety of ten veal dishes, a choice of scampi, chicken or beef specials and that irresistible Torta a La Renato. Open Tues - Sat 11 am - mid and Sun 4 pm - mid. Entertainment weekends. 9250 Macleod Tr S. For reservations call 253-5112.

La Calabrisella Comfortable fireside dining in a spacious restaurant with Southern Italian atmosphere. La Calabrisella's extensive menu covers all the Italian favorites as well as some house specialties such as veal alla Calabrisella, scampi, homemade pasta, involtini alla Ilario (veal rolled with prosciutto and mozarella). Steaks, seafood, and those marvellous Italian desserts, zabaglione and spumone, are also recommended. Fully licensed. Major cards. Live entertainment Fri and Sat. Open for lunch Mon - Fri 11 am - 2 pm. Dinner every day 5 pm - 2 am. 1010 Edmonton Tr NE, 276-7279.

French/Canadian

La Caille The setting is that of a Canadian-French country home and you'll be served in one of four distinctive dining rooms each graced with a wood-burning fireplace. The superb menu presents many culinary delights and the wine list is extensive. If you're in the mood for something lighter you can pop into the Fresh Cream Room. Dinner for two with wine about $60. Major credit cards. 805 - 1 Ave SW, reservations 262-5554.

International

The Restaurant The garden surroundings in this award-winning, refurbished fire hall are bright and airy. An international menu offers appealing, unpretentious dishes such as arctic char, rack of lamb, veal, rabbit and a variety of steaks. Dinner for two with wine around $40. Lunch Tues - Fri 11.30 am - 2 pm. Dinner Tues - Sat 5.30 - 11 pm. Sunday brunch. 10.30 - 9 Ave SE. Reservations 264-5224.

Copenhagen Restaurant No fanfare here. Just warm, gentle,

old-country charm and well-prepared food. Veal and Seafood are featured and the thoughtful menu is complemented by a 'special' at both lunch and dinner. Desserts are deliciously rich. The modest wine list is quite inexpensive. Dinner for two with wine will cost about $40. Lunch Mon - Fri, Dinner Tues - Sat, Closed Sun. 1223A - 11 Ave SW, 244-4355.

The Bistro Calgary Formerly Tiffany's and a well established favorite dining spot. Original owner, Gus Christopher, is back greeting old friends and new at his charming location. The comfortable lounge has lots of windows and plants and in the dining room it's an all-day menu: inexpensive and covering everything from steaks to greek salads, pizzas to deli items. Large parking lot across the street and personalized service. Mon - Sat 11 am - mid. Sun 11 am - 10 pm. 1530 - 5 St SW, 264-5335.

Gatsby's The International Hotel offers a light, exciting dinner menu to complement the cheerful Gatsby-style decor. It's a pleasure to try a variety of dishes ranging from Polynesian selections to Alberta beef as well as various seafoods, all reasonably priced. The Gatsby sing-along bar offers nightly entertainment from 5 pm till mid. 220 - 4 Ave SW, 265-9600.

Sabatino The international menu offers a range of traditional steaks and prime ribs plus the popular "Surf and Turf" combination. There is live entertainment Mon - Sat. Facilities for small banquets. Lounge open 11 - 1 am, with large TV screen. Lunch Mon - Fri 11 am - 2 pm, dinner Mon - Sat 5 pm - 1.30 am, closed Sun. Major credit cards accepted. Free parking. 6219 Centre St N, 274-4840.

Inn on Lake Bonavista On the shores of Lake Bonavista, dine in elegant surroundings with Canard a l'Orange, Medallions de Veau "Alexandra", l'escalope de veau forestiere - to name just a few. Dinner for two with wine $65. Lunch Mon - Fri 11.30 am - 2 pm, Mon - Fri and Sat 5 - 11.30 pm, Sun 10.30 am - 2 pm. Major credit cards. 747 Lake Bonavista Dr SE, 271-6711.

Oliver's An elegant setting makes your dining a time to remember. The menu features such dishes as Veal Riviera, and Chicken Chartreuse or you can order from the after theatre menu (after 10 pm) with such dishes as

L'orangerie

the cuisine of course.... French! and blends traditional and nouvelle cuisine.

Toulouse Lautrec

a lively cabaret, the 'Toulouse Lautrec' revives some of the 'Joie de vivre' of Parisian cabarets depicted by the famous artist.

L'orangerie 237-5005
Lautrec 265-0944

Located in 320 - 17th Ave. S.W.

the Courtyard

Olive Grove

Dining Room & Backgammon Lounge

Middle Eastern & Continental Cuisine

Midnapore Mall, Macleod Tr. & Midlake Blvd. S.

278-8114

La Chaumière

Fine Continental Cuisine

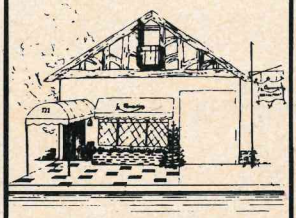

121 - 17th Ave. S.E.

265-1998

Alaska King Crab and Digby Scallops. Three private dining rooms are available for parties. You can top off your meal with a visit to the Old Bailey Lounge next door. Mon - Sat 11.30 - mid. Dinner for two with wine $35 - $40. 609 - 7 Ave SW, 264-1000.

Cafe Calabash In fashionable Louise Crossing has imaginative, "subtly-tropical" decor and a menu to match. Try the matambre (ribeye stuffed with spices, spinach and egg) or mahi mahi 'Gauguin' with pineapple, sweet ginger and almonds. Fully licensed. Downstairs, the Casablanca-style Panama Joe's bar serves mouth-watering cocktails. Lunch and dinner Mon - Sat. Closed Sun. Major credit cards. 107 - 10A St NW, 270-2266.

The Calgary Tower The revolving Panorama Room restaurant has fabulous views of the mountains and city. A varied menu includes their house specialty of choice Alberta beef. The *Tower Inn*, an olde English pub at the base of the Tower, has entertainment nightly. Breakfast 7.40 - 11 am; Lunch 11 am - 3 pm; Dinner 5 pm - mid. Sun lunch noon - 3 pm. 9 Ave and Centre St S, 266-7171.

The Calico Club The name is new but those in the know will be returning to the former Rotunda for the same old reasons. Tony Pietrovito has redecorated an already comfortable, relaxed dining room and lounge and he and his chef have reintroduced the popular menu with prices unchanged since 1973. Specialties are homemade pastas and veal. Stand up bar off the main lounge. Live entertainment and dancing nightly. Mon - Fri 11.30 am - 2 pm. Sat 5.30 pm - 2 am. 1140 - 10 Ave SW, 245-3213.

Swiss

Chalet Heidi Run by a young Swiss couple in the traditions of their homeland. Chalet Heidi's menu offers chalbsplatzl mit morchelm (baby veal with *morels*, wild mushrooms), bundnerteller (thinly sliced air-dried beef and smoked ham) fondues and raclette, complemented by a varied wine list. Dinner for two with wine costs about $60. Tues - Fri 11.30 am - 2 pm, Tues - Sat 6 pm till late. Closed Sun, Mon. 122 - 16 Ave NE, 230-3303.

le Gourmet RESTAURANT

A FRENCH RESTAURANT FOR EVERY OCCASION

5008 Macleod Trail South

287-2211

SABATINO

Restaurant & Lounge

"Show Bands Nitely"

6219 Centre St. N.

274-4840

CHALET HEIDI

Swiss Restaurant

122 - 16th Ave. N.E.

230-3303

LE BOURBONNAIS

Exquisite French & Continental Cuisine

Dine & Dance Friday & Saturday Nights

ESSO PLAZA

420 2nd St. S.W.

234 7611

COVENT GARDEN
CAFE

Fantastic Food &
Dazzling Desserts
After Theatre
Late Night Desserts
Brunch
211 - 10th Ave. S.W.
MacCosham Place
262-2424

THE
BISTRO
CALGARY

- *Cuisine of Old Europe*
- *Cappucino & Dessert Bar*
- *Late Night Noshery*
- *Weekend Brunches*

Corner 5 St. & 17 Ave. S.W.
264-5335

FULLY LICENSED
Open Tues. - Sunday
308 - 16th Ave. N.W.
230-2750

simply great

the restaurant

1030~9th ave s.e.
264~5224

Crêperies

Copper Creperie Serving well-prepared food at reasonable prices, this friendly restaurant is popular with shoppers and theatregoers in the Chinook Centre. Naturally, the menu emphasizes crêpes, but there are also steaks and seafood available. For dessert, try the sweet crêpes or cheesecake. Mon - Sat 11 am - mid. Chinook Centre S (next to Penley Drugs) 6455 Macleod Tr S, 255-4757.

Japanese

Japanese Village Your table is the grill where your meal is prepared. As the chef slices and chops, the food seems to dance on the grill and jump to your plate. Traditional warmed sake for a memorable evening. Lunch Mon - Fri, dinner nightly till mid. Most major credit cards. 302 - 4 Ave SW, 262-2738 and with the new Sushi Tomi at 10201 Southport Rd SW, 255-1212.

Wine bars/Bistros

Buzzards Situated on a sunny corner behind the Palliser Hotel. Pleasant, bright decor with wicker screens, well-chosen music and reasonably priced food makes this European-style wine bar a very popular meeting place. Soup, burgers, sandwiches and cheesecake. Extensive wine list with daily specials. Major credit cards. 1 St and 10 Ave SW, 264-6959.

Gaffer's A bright new bistro/café with a rose pink and high-tech interior, Gaffer's is in Calgary's East End: an old part of town with real character. A young, lively staff, interesting and affordable menu with great cheesecake and other homemade desserts, excellent music and a dance floor for when the mood takes you, make Gaffer's a bright, now place to be and be seen. Dinner for two with wine $30 - $35. Open daily from 11 am till the music stops. 1339 - 9 Ave SE, 262-7570.

Chomps A busy, friendly eating place famous for its superb pate and desserts. For those with a sweet tooth, up to 20 different desserts are offered daily. Savoury specialties include chomps Pate Maison with pistachios and Cumberland

同興樓
PEKING
GARDEN
Authentic
Peking & Szechuan
Cuisine

Featuring Dishes
- Hot and Sour Soup
- Grilled Pork and Vegetable Dumpling
- Ginger Fried, Shredded Beef (Hot)
- Palace Style Shrimps
- Diced Chicken in Bean Sauce with Cashew Nuts

DINE IN & TAKE-OUT

Fully Licensed
1402 - 14 St. S.W.
244-2240

2210 - 4 St. S.W.
265-8828

GAFFERS

a Cafe . . . Bistro etc.

- $1.95 - $9.95 menu
- Dancing
- Fully licensed
- Ample Parking

1339 - 9 Avenue S.E.
262-7570

Announcement

Mr. Phil E. (Ted) Fish

Mr. Phil E. (Ted) Fish, formerly of Lonnie's Seafood Restaurant wishes to announce that he has relocated to Cafe Fresh Cream and invites all of his friends and former patrons to join him for some of the finest seafood in Calgary.

Mr. Fish and others of his school, along with Chef Kurt, also formerly of Lonnie's Seafood Restaurant, will be serving up a wide variety of delectable seafood dishes from Swordfish, to Lobster Thermidor, and of course, the renowned "Catch of the Day" for which Lonnie's Seafood Restaurant was famous.

Phil E. (Ted) Fish will be located at the Cafe Fresh Cream, second level of La Caille Restaurant, 805 - 1st Avenue S.W., 262-5554. This appointment is effective January 24th, 1983.

sauce, and tourtiere, a French-Canadian pork pie. A full meal for two would cost around $20. Mon thru Sun 11 am - mid, Fri, Sat till 1 am. Major credit cards. Ample parking. 1312 Centre St N, 277-2020.

German

Franzl's Gasthaus Bavarian-style cooking served with all the genuine warmth and friendliness of a German country inn. The menu features Pilsner bier soup, wiener schnitzel, rindsroulade, and other German favorites. Good wine list — and German beer, of course. Dancing to live music nightly. Dinner for two including wine, about $40. Mon - Fri 11.30 - 2 am, Sat 5 pm - 1 am. Corner of 25 Ave and 4 St SW, 266-6288.

Western

Rustler's Hideout A new steak and seafood house in an old western setting. The stand-up bar, old-fashioned furniture all add to the authentic 1890's atmosphere. Live music. Open for lunch 11 am - 2 pm. Major credit cards. Ample parking. 239 - 10 Ave SE, 263-9911.

Hello Texas Hearty Texan food and live country rock music in a homey, ranchhouse setting. Prime rib, steaks, burgers, seafood, sandwiches, salads plus mud pie and cheesecake. All come in generous Texas-sized portions. Dancing Thurs, Fri, Sat 9 pm - 2 am. 510 - 9 Ave SW, 261-8991.

Delis

My Marvin's The opening of the original My Marvin's Deli at 2208 - 4 St SW started a trend. Six years later, it's still unrivalled for quality, size of portions and great atmosphere. My Marvin's Deli and Bar on the corner of 12 Ave and 5 St SW has followed in the original's famous footsteps and on a larger scale. Come and give Marvin's a try — don't forget the world-famous cheesecake. The original open 11 - 12 am daily, 266-4679. 12 Ave Marvin's 11 - 2 pm Sun - Thurs, 11 - 3 am Fri and Sat, 234-7605.

Greek

Orestes Enjoy and visit in the

LA CALABRISELLA
RISTORANTE ITALIANO
1010 Edmonton Trail N.E.
276-7279

BUZZARDS BUZZARDS BUZZARDS
Food and Wine Bar
1 STREET & 10 AVENUE S.W.
264-6959

Caffè dello Sport
RESTAURANT
264-1187
431 - 8th AVE. S.E.

Copenhagen
RESTAURANT
1223A - 11th Avenue, S.W.
244-4355

SARA'S PYROHY HUT
Cabbage Rolls, Borsch
Licensed
1511 Centre B St. N.W.
277-2712

Key to Calgary
In case you were wondering . . . yes, you are welcome to take this copy with you. We hope you will carry it and use it as your personal guide.

style of the Mediterranean. A place for people, Orestes has a menu which will accommodate both full course affairs or the increasingly popular appetizer approach. It's hard to name a specialty of the house because of the full range of Greek delicacies on the menu. Open noon everyday until well into every night. Dinner for two with wine $35. 739 - 2 Ave SW. 266-1646.

Peking cuisine

Imperial Palace Only minutes from the downtown core across the Centre St Bridge, The Imperial Palace specialises in Peking cuisine with such tempting dishes as Peking Duck, grilled pork dumplings, shredded beef tenderloin, sizzling rice and a wide selection of fresh seafoods all cooked in the zesty Peking style. Reasonable prices, good service and fully licensed. Open for lunch Mon - Fri 11 am - 1 pm. Dinner Mon - Thurs 5 - 11 pm, Fri and Sat 5 pm - 1 am, Sun 5 - 10.30 pm. Ample parking at rear. 1120 Centre St N, 277-6171.

Peking Gardens Serves some of the best, authentic Peking and Szechuan (hot and spicy) selections in Calgary. From a menu of 71 items ('off menu' specials also available) customers return for such favorites as wor won ton soup, palace style chicken and hot ginger shredded beef. Lunch Mon - Fri 11 am - 2 pm. Dinner Mon - Thurs 5 - 11 pm, Fri and Sat 5 pm - 1 am, Sun and hols 4.30 - 10.30 pm. Two locations: 1402 - 14 St SW (244-2240), fully licensed, and 2210 - 4 St SW (265-8828).

Yum Yum Tree Chef Peter Mang presents the classic Peking dishes - Peking Duck and Ginger Fried Beef at this extremely popular restaurant. From his kitchen come other wonderful dishes prepared in the spicy, aromatic Peking style - you'll be back to try more! There's a special menu for parties. Fully licensed. Open for lunch Mon - Fri 11 am - 2 pm. Dinner Mon - Thurs 5 - 11 pm, Fri and Sat 5 pm - 1 am, Sun 5 - 10.30 pm. 1448 - 17 Ave SW, 245-4623.

Pub style

The Royal Duke Downtown Calgary's new, imported, completely authentic British

Holiday Inn
Owned/operated by Atlific Inc.
genuine hospitality in a relaxed, casual setting
708 - 8th Ave. S.W.
263-7600

par excellence . . .
Copper Crêperie

Open Monday - Saturday
11:00 a.m. - midnight
Chinook Centre
6455 Macleod Tr. S.
255-4757

GREAT SERVICE
ENTERTAINMENT
DELIGHTFUL DINING
- Palms Restaurant
- Browns Lounge
- The Brown Derby
- Night Magic Show Bar
- 100 Modern, Well Appointed Suites
- Convention Facilities
- Special Weekend Rates

Tradewinds Hotel
6606 Macleod Tr. S.
Calgary, Alberta, T2H 0L2
(403) 252-2211
Telex 038-21512

Renato's
Italian Restaurant & Dining Lounge
Weekend Entertainment
9250 Macleod Tr. S.
253-5112

La Biela
Restaurant and Lounge
Gourmet Seafood and Poultry
Place Concorde Towers
915 - 6th Ave. S.W.
269-6059

CHOMPS
Bistro and Dessert Bar
Featuring:
Pate, Sandwiches, Entrees
Fine Wine
After Theatre Desserts
1312 Centre St. N.
277-2020

YUM YUM TREE
NORTHERN CHINESE CUISINE
Executive Chef Mr. Peter Mang
Creates the best Peking Cusine in Calgary
1448 - 17 Ave. S.W.
Calgary, Alberta
245-4623

pub, prebuilt in Nottingham and Manchester. English beers, ales, stouts; trifles, leek, beef and pheasant, fish and chips, steak and kidney, pan fried sole, whole cornish game hen, bangers and mash. Free underground parking after 4 pm. Dining, Mon - Sat 11 - 1 am, Sun 4 pm - mid. Bar open Mon - Sat 11 - 1 am. 255 - 5 Ave SW, 263-7763.

The Unicorn Accents make the heart grow fonder in Calgary's original British pub with its authentic, casual, timber-and-tapestry ambience. Eat British style with fish n'chips or steak and kidney pie washed down with a glass of imported draught ale. The chef's prime rib of beef and Beef Wellington have quite a local reputation. Mon - Sat 11 am - mid. 304 - 8 Ave SW, 233-2666.

Pizzeria

Mamma's Pizzeria From the people who made Mamma's Ristorante (next door) so famous comes fresh, homemade pizza with a wonderful thick crust. Also on the menu, Italian favorites such as pastas, chicken cacciatore and spaghetti. The atmosphere is cozy and relaxed with red and white cloths setting the tone. Fully licensed with draught beer and excellent Italian wines. Open Tues - Thur 5 pm - 1 am, Fri and Sat 5 pm - 2 am, Sun 5 - 10 pm. 308 - 16 Ave NW. 230.2750.

Cafés

Covent Garden The eating looks good and feels good in this 'endless summer' restaurant which brings some of the quaint and chic atmosphere of London's historic market to Calgary. The courtyard setting is striking, the tone casually elegant and the menu very affordable: soups, terrine, seafood, crock of beef and luscious desserts, including fresh fruit flans and homemade sherberts. All wine is $9.95 a bottle. Dinner for two about $40. Sat-Thurs 11 am - mid, desserts till 1 am. Fri and Sat 11 am - 2 am. 211 -10 Ave SW, 262-2424.

Ukrainian

Sara's Pyrohy Hut Seating 40 in a comfortable setting this licensed dining lounge offers a complete Ukrainian menu. From pickled herring to studenetz, pyrohy's, nalysnyky to sauerkraut and borsch. You will delight in Baba's cooking. Mon - Fri 11 am - 11 pm, Sat, Sun and holidays 4 - 11 pm. Chargex and Mastercharge. Free parking. Located minutes from downtown at 1511 Centre B St NW (right behind the Beacon Hotel) 277-2712.

Spanish

La Biela Argentinian food is the specialty at this downtown restaurant which takes its name from the restaurant run by the manager's father in Buenos Aires. The menu emphasises seafood and chicken, served with spicy sauces and zesty seasonings, often with a Spanish touch. Enjoy the comfortable, homey lounge where guests can play backgammon, checkers, etc. Dinner for two with wine $45. Mon - Sat 11 am - 1 pm, 6 - 11 pm. 915 - 6 Ave SW, 269-6059.

Continental

Palace Steak House Conveniently located between the Four Seasons and Palliser hotels in the lower level of the Palliser Square, the Palace offers an elegant yet inexpensive way to enjoy a full course dinner or a late night snack. As well as its continental dinner menu (which includes a salad bar) the fully licensed Palace features early morning breakfasts, a buffet lunch for $5.95, a steak and lobster special at $13.95 and take out pizza. A late night after-theatre menu is available and the pizza selection is a popular one. After dinner, dance next door till 1 am Mon - Sat at the New York, New York disco. Palace hours: Mon - Thurs 7.30 am - 2 am, Fri and Sat 7.30 am - 4 am. 131 - 9 Ave SW, 265-1234.

Family

Brady's Family Restaurant Is fully licensed and offers a full breakfast, lunch and dinner selection as well as quick "bites" from Brady's Deli. Brady's has a full children's menu which will delight parents as much as the kids. It's very affordable. Dinner for two $20. Mon - Sat 6.30 am - 11 pm. Sunday and holidays

7.30 am - 10.30 pm. 2750 Sunridge Blvd NE, adjacent the New Relax Inn, 280-8322.

Seafood

Cannery Row Fresh seafood is the specialty here, served in an informal atmosphere unique in Calgary. The menu offers a wide variety of seafood and other light items whether at the 'Oyster Bar', at your table or in the adjoining lounge. Dinner for two with wine about $40. Open daily for lunch 11.30 am - 2.30 pm and dinner 5.30 pm - 11 pm. Lounge open daily except Sun til 1 am. 317 - 10 Ave SW, 269-8889.

Sushi

Sushi Tomi The newest delicacy from the Orient needn't be a mystery if you find your sushi at the Sushi-Tomi. The menu includes a full explanation of types of sushi (shrimp, tuna, salmon, shellfish and other seafood) and lists the other basic ingredients. Also featured are sashimi, tempura, teriyaki and other authentic Japanese meals. Japanese gourmet beer, sake, cocktails. Lunch Mon - Fri. Dinner nightly. Major credit cards. 10201 Southport Rd SW, 255-1212.

Vietnamese

The Mekong Invites you to sample the delights of the cuisine of Vietnam, still unfamiliar to many but extremely popular with those who have tried it. Favorite dishes include spring rolls served with fragrant greens and sui choi, sliced beef and vinegar hot pot and barbecued shrimp meat and sugar cane. The Mekong also has an extensive Chinese menu with such dishes as hot and sour soup, diced chicken and cashew nuts, Peking Duck and Mekong fried rice. Fully licensed. Mon - Thurs 10 am - 9 pm, Fri and Sat 10 am - mid, Sun 10 am - 9 pm. 207 - 1 St SE, 233-7998.

Chinese

The Jade Palace One of Calgary's oldest established Chinese restaurants and a perennial favorite, The Jade

IMAGINE...

imagine you have found an authentic Canadian-French country home . . . imagine you have been invited to share a delicious meal in a country home . . . imagine you can select the finest wines to accent your meal . . . imagine the joy of being served by warm and friendly people . . . Wouldn't it be nice to find that special country farm home? There is such a place. It's called:

La Caille

(THE QUAIL)

805-1st Avenue S.W.

262-5554 FOR RESERVATIONS

Sunday Brunch
11 a.m. to 3 p.m.

'CAFÉ FRESH CREAM' - for Sunday brunch.

QUAIL RUN for cocktails and dancing.

Gentlemen, jackets please.

LET'S EAT!

ORESTES'

739-2 Ave. S.W.
266-1646

Palace Steak House

Continental Cuisine

FULL DAY DINING
FULLY LICENSED

"Between Palliser & Four Seasons Hotels"

131 - 9th Ave. S.W.
265-1234

FREE PARKING PALLISER SQUARE
after 5 p.m.
Validated in our Panorama Room.

SOMETIMES IT'S NOT EASY.

We believe that individuals can make a difference. By their attitude and their effort. By their hope and their muscle. By taking responsibility for changing the way things are—at work, at home, in the community, in the country. By saying "Yes We Can!" when challenged by jobs that aren't easy—by circumstances that seem out of control. Today, more than ever, it takes guts to say "Yes We Can!" But, more than ever, it's the only attitude that will make a difference.

We invite you to join us.

YES WE CAN!

Palace offers authentic Cantonese cuisine and daily dim sum lunch. Special dishes such as Jade eggrolls, Cantonese sweet and sour pork, beef on a skewer, sliced shrimp and vegetables and beef and broccoli are always popular. Fully licensed. Lunch Mon - Fri 11 am - 2.30 pm. Hours: Mon - Fri 11 am - 2.30 pm, 4.30 pm -12.30 am, Sat 10 - 1 am, Sun 10 am - 9 pm. 302 Centre St SE, 261-5656.

Royal Garden Restaurant Offers authentic Peking and Cantonese cuisine in a beautiful restaurant that is decorated with imports from Hong Kong and Taiwan, including the magnificent lions outside. The Royal Garden serves a daily dim sum lunch, can seat 400 and has a private VIP room for up to 30 people - ideal for business meetings. Fully licensed with a dance floor to add a special touch to an evening out. Mon - Thurs 11 am - mid, Fri and Sat 10 am - 1 am, Sun and hols 10 am - 10 pm. Parking at rear. 130 - 3 Ave S, 261-0000.

The Golden Inn One of Calgary's most respected Cantonese restaurants, the Golden Inn offers such tempting dishes as spicy deep fried squid, barbecued duck, pan fried sole with ginger sauce, braised clams with black bean sauce and Chinese style sweet and sour pork chops. They are all truly delicious! Hours: Mon - Thurs 4.30 pm - 3 am. Fri and Sat 4.30 pm - 4 am. Sun 4.30 pm - 2 am. 107 - 2 Ave SE, 269-2211.

Canadian/American

Mother Tucker's Food Experience Quality food, reasonable prices and a warm, friendly atmosphere, with prime rib of beef the house specialty. A visit to the excellent salad bar, homemade desserts and fresh bread are included with every meal. Lunch Mon - Fri 11.30 am - 2 pm. Dinner Mon - Thurs 5 - 10 pm, Fri and Sat 4.30 - mid, Sun 4.30 - 9 pm. Fully licensed, major credit cards. 345 - 10 Ave SW, 262-5541.

Burlesque

The Cove Western Canada's largest exotic dancing club with continuous entertainment from noon - 3 am daily. The Showbar Lounge features continuous

female exotic dancers and The Club Room has lunch from $3.95. Ladies nights Tues, Wed and Thurs. Feature acts in the evening. In fact, The Cove has something for everyone - entertainment, good food, good service, and dancing. No cover charge. Directly behind the Calgary Tower at 105 - 10 Ave SE, 269-3415.

Sunset Inn Show Bar One of the more popular burlesque venues in the city, The Sunset Inn features exotic dancers day and night, six days a week. Male dancers too! There are frequent special appearances by comedians, magicians, dance troupes and other talented entertainers. On Saturday afternoons it's Amateur Show time, an event that is always great fun. Snacks and light meals available and dancing to live bands Thurs, Fri and Sat. Fully licensed. 7 Ave at Centre St SW, 262-1110.

The Hour Glass By combining a marvellous menu with Calgary's most exciting exotic and variety entertainment, The Hourglass has become downtown's lunchtime, dinnertime and good time showbar and restaurant. Male and female exotic dancers and other variety acts entertain in 24 shows daily. Daily buffet, light meals, fine wine selection. Open 11.30 am - 2 am every day. 302 - 3 Ave SW. Reservations 264-2000.

AFTER DARK

Dance into the wee small hours, bop to C&W or spend a quiet evening listening to jazz – Calgary's after dark spots have all the action!

Dine and Dance

Pappagollo's Fine Italian dining with easy listening and 50's rock and roll, Tues - Sat. Marlborough Inn, 1313 - 33 St NE, 248-8888.

Amber Dining Room Enjoy a quiet meal with a mixture of live jazz, blues and contemporary music, Fri and Sat. My Place Restaurant, 4127 - 6 St NE, 276-8671.

Rimrock Room A magnificent baronial fireplace sets the stage for prime Alberta beef and easy listening music, Fri and Sat. The Palliser, 9 Ave and 1 St SW, 266-8621.

Tiki Tiki Amidst the palms and water Polynesian dining and dancing entertains you while you dine. Mon - Sat. 718 - 8 Ave SW, 265-2214.

Orestes Adobe style, high ceiling building sets the scene for fine Greek dining and belly dancing, Mon - Sat. 739 - 2 Ave SW, 266-1646.

Country & Western Country Rock

Bandito's In a unique wood setting, country music at is finest, Mon - Sat. 602 - 11 Ave SW, 237-5293.

The Moose Factory Country rock and country and western music nightly, Mon - Sat. 1213 - 1 St SW, 265-2271.

Hot Irons Country and western music, Mon - Sat. Port O' Call Inn, 1935 McKnight Blvd NE, 276-8411.

Brander's Country and western vocalist, Mon - Sat. Port O' Call Inn, 1935 McKnight Blvd NE, 276-8411.

Saddle Room Amidst the smell of leather, real cowboys and wood, country music at its finest, Mon - Sat. Ranchman's South, 9311 Macleod Tr S, 253-1100.

Milestone Country rock every Mon - Sat. Carriage House Motor Inn, 9030 Macleod Tr S, 253-1101.

King Edward Hotel Live country rock bands, Mon - Sat. 438 - 9 Ave SE, 262-1680.

Mayor's Lounge Live country and western music, Mon - Sat. Stampeder Inn, 3828 Macleod Tr S, 243-5531.

Country Show Bar Live country rock, Mon - Sat. Stampeder Inn, 3828 Macleod Tr S, 243-5531.

Hello Texas Country rock, Mon - Sat. 510 - 9 Ave SW, 261-8991.

Rustler's Hideout Live entertainment nightly. Open for lunch, dinner and full smorg. Mon - Sat. 239 - 10 Ave SE, 263-9911.

Bronco Billy's Country, MOR every night. 1040 - 7 Ave SW, 265-0775.

Jazz Clubs

Il Padrinos A quiet downstairs decor featuring special sessions

dellmonico's
DINING ROOM AND LOUNGE
"A CUT ABOVE THE REST"
"International Cuisine"
1121 CENTRE ST. N.
230-3309

CANNERY ROW
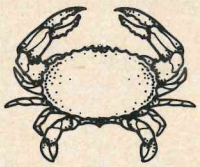
Fresh Seafood
Restaurant and Lounge
317 - 10 Ave. S.W.
269-8889

The Royal Duke

Downtown Calgary's fully authentic, completely imported. British Pub and Dining Room.

Bow Valley Square III
255 - 5th Ave. S.W.
263-7763

and guest performers every evening in the "Speakeasy" Club Room. 516 - 9 Ave SW, 269-7105.

Mister Risty's Chromed mirrors and blue velvet chairs surround you while listening to swing and jazz. Kosher style dining is their specialty, Thurs - Sat. 1221 - 1 St SW, 264-9025.

The Horned Toad Lounge The Eric Friedenberg Quartet in an Arizona desert setting, Mon - Sat. The Delta Bow Valley Inn, 209 - 4 Ave SE, 266-1980.

Phoenicia Restaurant A bright sunny area with plants, floor to ceiling windows overlooking a tiled courtyard. Jazz, Tues - Sat. 1315 - 1 St SW, 237-6851.

Piano Bars

Isobar Lounge A cosy lounge with featured pianists, Tues - Sat. Chateau Airport, 2001 Airport Rd NE, 276-9881.

Hunter's Contemporary singers featured weekly. Glenmore Inn, Glenmore Tr and Ogden Rd SE, 279-8611.

The Gatsby Three-level piano bar lounge, entertainment nightly. International Hotel, 220 - 4 Ave SW, 265-9600.

Tower Inn In the base of the tower an olde English pub exists with pianists or guitarists, Mon - Sat. Calgary Tower, 101 - 9 Ave SW, 266-7171.

Town and Country Lounge Let a pianist or guitarist entertain you while relaxing, Mon - Sat. Town and Country Motor Hotel, 1825 - 50 St SE, 277-9881.

Brown's Lounge A quiet hideaway, Mon - Sat. The Tradewinds, 6606 Macleod Tr S, 252-2211.

Toulouse Lautrec Featured vocalists entertain nightly in this restaurant-cabaret. The light dinner menu is a favorite 'after-hours'. Adjacent to l'Orangerie, upstairs in The Courtyard, 320 - 17 Ave SW 265-0944.

Folk and Bluegrass

Kensington's Delicafe A quiet nook for local entertainers and a light meal with beer and wine. 1414 Kensington Rd NW, 283-0771.

Studio One Restaurant Overlooking the 8th Avenue Mall this club features local artists on an open stage, Wed - Sat. 126 - 8 Ave SE, 262-5101.

Bluegrass Room Bluegrass among the leather and wood surroundings, Mon - Sat. Ranchman's South, 9311 Macleod Tr S, 253-1100.

Unicorn Featuring local artists on an open stage. 304 - 8 Ave SW, 233-2666.

Derby Lounge Country music and light snacks, nightly. Majestic Inn, 4510 Macleod Tr S, 243-5511.

The Soup Kitchen Folk music Wed and Thurs from 7 pm. Bring your own instrument! 738 - 17 Ave SW, 262-2897.

Lounges/Pubs/Taverns

Buzzards Food and Wine Bar Choose from one of their wine lists and complement it with a cheese and cracker plate. In the summer they have an outdoor cafe for the sun seekers. 1 St and 10 Ave SW, 264-6959.

Postillion Contemporary solo singers every Mon - Sat. Carriage House Motor Inn, 9030 Macleod Tr S, 253-1101.

Bourbon Street Blue A variety of entertaiment, Mon - Sat. Crossroads Motor Hotel, 2120 -16 Ave NE, 277-0161.

Crowchild Inn Live contemporary singers, Mon - Sat. 5353 Crowchild Tr NW, 288-5353.

Scotch Room A variety of entertainment nightly. Four Seasons, Calgary Centre, 9 Ave SE, 266-7331.

Dicken's Pub Featuring live bands playing a variety of music in an authentic English pub setting. 9 pm - 1 am, Mon - Sat. 9 Ave and 9 St SW, 265-4200.

The Unicorn Calgary's first British pub often featuring live entertainment. Downstairs at 304 - 8 Avenue Mall SW, 233-2666.

Black Bull Tavern Folk, country and contemporary singers with light snacks, Mon - Sat. The Highlander, 1818 - 16 Ave NW, 289-1961.

Red Fox Tavern A variety of entertainment from individual musicians, Mon - Sat. Holiday Inn Downtown, 8 Ave and 6 St SW, 263-7600.

Basie's Lounge A mixture of different live bands, Mon - Sat. Marlborough Inn, 1316 - 33 St NE, 248-8888.

Wigeon's Lounge A variety of live bands, Mon - Sat. Marlborough Inn, 1316 - 33 St NE, 248-8888.

Rimrock Contemporary music

NOW OPEN, CANADA'S LARGEST

JAPANESE VILLAGE

FRESH 'N' FUN

Dazzling sleight-of-hand, bite-size bits of steak and seafood. Chop, season, sizzle. That's teppan-grill dining at Japanese Village. Eat it with our fantastic secret recipe sauces. Mmmm-mmmn!

Downtown
(Just east of Westin Hotel)
302 - 4th Ave. SW
262-2738

Southport
(on Macleod Trail South)
10201 Southport Rd. SW
255-1212

Learn the art of sushi dining. At SUSHI-TOMI

Authentic Japanese sushi. It's pure art to look at, pure pleasure to eat. Fresh, Natural, Satisfying. Tables. Counter. Private rooms.

Southport Only
(on Macleod Trail South)
10201 Southport Rd. SW
255-1212

AMERICAN EXPRESS • DINERS CLUB • MASTER CARD • VISA
VICTORIA • CALGARY • EDMONTON • OTTAWA

SHOWTIME
JOIN OUR
AMATEUR SHOWS
Saturday Afternoon
Exotic Dancers
6 DAYS & NIGHTS A WEEK
Dancing (SHOW BANDS, RECORDING ARTISTS, TOP 40' - COUNTRY ROCK)
Male Exotic Dancers
262-1110
'Be-A-Star Shows'
AUDITION NIGHTS
AMATEUR CONTESTS
BATTLE OF THE SEXES
NO COVER CHARGE
Sunset Inn Show Bar
Calgary's Top Entertainment Centre
7th AVENUE AT CENTRE STREET

ARFA
Serving Alberta's best ...
Members of the Alberta Restaurant and Food Services Association

sets the mood, Mon - Sat. The Palliser, 9 Ave and 1 St SW, 266-8621.

Pardon My Garden Contemporary jazz and folk music, Mon - Sat. 435 - 4 Ave SW, 265-1116.

W.C. Fields Lounge A variety of live entertainment, Mon - Sat. Sandman Inn, 888 - 7 Ave SW, 237-8626.

Trophy Room Pub Live enterment featured, Mon - Sat. Tradewinds, 6606 Macleod Tr S, 252-2211.

Lobby Lounge New York piano stylings in the evenings. The Delta Bow Valley Inn, 209 - 4 Ave SE, 266-1980.

Mainly Rock & Roll

Galaxy Room For the young at heart, live rock and roll is featured, Fri and Sat nights. Airliner Inn, 4804 - 4 St NE, 276-3391.

Franky and Johnny's Live rock and roll every night except Sun. Beacon Motor Inn, 1621 Centre St N, 277-7531.

Brass Bar Live bands with a variety of music, Mon - Sat. Blackfoot Inn, 5940 Blackfoot Tr SE, 252-2253.

Crowchild Inn Cabaret A variety of live bands, Fri and Sat. 5353 Crowchild Tr NW, 288-5353.

Nessie's Nest Rock and roll every Fri, Sat. The Highlander Hotel, 1818 - 16 Ave NW, 289-1961.

Lucifer's Mainly rock and roll bands, Mon - Sat. 609 - 7 Ave SW, 265-9000.

Shooters Rock n'roll, R&B every night. 122 - 8 Ave SE, 234-8984.

Airliner Tavern Live rock and roll, Mon - Thurs night. 4804 - 4 St NE, 276-3391.

Majestic Inn Cabaret Live rock and roll, Fri and Sat. 4510 Macleod Tr S, 243-5511.

Tin Lizzie's Disco A variety of rock and roll and country rock in the disco, Mon - Sat. Marlborough Inn, 1316 - 33 St NE, 248-888.

Drifter's A variety of live bands, Thurs - Sat. My Place Restaurant, 4127 - 6 St NE, 276-8671.

Steamers Show Lounge Everything from live funk, country rock or rock and roll, Mon - Sat. Sandman Inn, 888 - 7 Ave SW, 237-8626.

Westgate Lounge Live blues, rock and roll and country rock bands, Mon - Sat. Westgate Motor Hotel, 1111 - 33 St SW.

ACCENTS MAKE THE HEART GROW FONDER

The Unicorn, all the tradition, flavour and accent of an Old British Pub.

A tradition of service, of attitude, in the way the people of the Unicorn make you feel at home at once.

The flavour of Prime Ribs of Beef, or Beef Wellington, superb cuisine, presented with pride and prepared with finesse.

The accent on friendly people, good cheer and reasonable prices.

The Unicorn—located in the Lancaster Bldg., on the 8th Avenue Mall, 304 - 8th Avenue S.W.

Open Monday through Saturday from 11 a.m. to Midnight.
Call (403) 233-2666.
Group reservations (403) 233-2727.

THE UNICORN
AN IRISH ROVERS FREE HOUSE

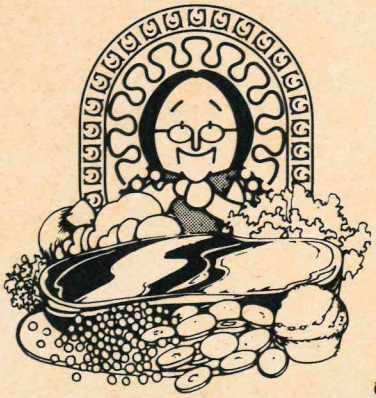

Come and get it...

Wholesome, hearty good food and plenty of it. Heaping Salad Bar, Prime Rib of Beef, Chicken, Salmon Filet, Shrimp, Steak, our new Breaded Veal Cutlet with Spanish Sauce, Fresh-from-the-oven Bread, and Dessert. All served in a comfortable decor from way back when.

Open for Lunch & Dinner

MOTHER TUCKER'S FOOD EXPERIENCE

345-10th Avenue, S.W. 262-5541
No Reservations Necessary
Ample Parking Available

TV LISTINGS

How To Choose The Right Channel

(2) **KSPS** (PBS) ..... Cable 2
(2) **CFAC** (IND) ..... Cable 7
(3) **KHQ** (NBC) ..... Cable 3
(4) **CFCN** (CTV) ..... Cable 5
(8) **KXLY** (ABC) ..... Cable 8
(9) **CBC9** (CBC) ..... Cable 6
(11) **CBRFT** (French CBC) ..... Cable 11
(12) **KREM** (CBS) ..... Cable 12

■ Canadian Stations
□ American Stations

Saturday

7:00
(2) Matt and Jennie
(4) Diff'rent Strokes
(12) CBS News
7:30
(2) Everybody's Business
(3) Saturday Showcase
(4) Circus
(8) Weekend Report
8:00
(2) Ripley's Believe it or Not
(4) Academy Performance
(8) Solid Gold
(12) Maverick
8:30
(11) Noir Sur Blanc
(12) Have Gun Will Travel
9:00
(2) (8) T.J. Hooker
(3) Diff'rent Strokes
(9) Business Watch
(12) Wizards and Warriors
9:30
(3) Silver Spoons
(9) SCTV
(11) La Course Autour Du Monde
10:00
(2) Newsfirst
(3) Mama's Family
(4) Home Cookin'
(8) Love Boat
(12) Movie
10:30
(2) Flames Week
(3) Teachers Only
(4) Sports Hot Seat
(9) Wayne & Shuster
(11) Téléjournal
11:00
(2) New Music
(4) (9) News
(8) Fantasy Island
(11) Politique Fédérale
11:30
(4) Sports Week
(9) Cinema Nine
12:00
(2) Saturday Night
(3) (8) (12) News
(4) Movie

Sunday

7:00
(2) CHiPS
(3) Laverne & Shirley
(4) 60 Minutes
(9) Beachcombers
(11) Métro-Boulot-Dodo
(12) CBS News
7:30
(3) Muppet Show
(9) Super Show
(11) Beaux Dimanches
(12) Northwest Gallery
8:00
(2) Trapper John M.D.
(3) Voyagers
(4) Movie
(8) Ripley's Believe it or Not
(12) 60 Minutes
8:30
(9) Front Page Challenge
(11) Le Téléjournal
9:00
(2) Movie
(3) CHiPS
(8) Matt Houston
(9) Special
(11) Beaux Dimanches
(12) Archie Bunker's Place
9:30
(12) Gloria
10:00
(3) (8) Movie
(9) Market Place
(12) Jeffersons
10:30
(9) Man Alive
(12) One Day At A Time
11:00
(2) Newsweek
(4) (9) News
(11) Ciné-Club
(12) Trapper John M.D.
11:30
(4) In Conversation
12:00
(2) Night Gallery
(3) (8) (12) News
(4) Tonight Show

Monday

7:00
(2) Voyagers
(3) (8) (12) News
(4) W.K.R.P.
(9) Hotline
(11) Le Vagabond
7:30
(3) The Muppet Show
(4) Thrill of A Lifetime
(8) One Day At A Time
(9) Happy Days
(11) Terre Humaine
(12) Entertainment Tonight
8:00
(2) Cagney & Lacey
(3) M*A*S*H
(4) Snow Job
(8) People's Court
(9) Hangin'In
(11) Télé-Sélection
(12) Alice
8:30
(3) PM Magazine
(4) Bizarre
(8) Barney Miller
(9) Paul Anka
9:00
(2) (8) That's Incredible
(3) Little House: A New Beginning
(4) Movie
(9) M*A*S*H
(12) Square Pegs
9:30
(9) Bob Newhart
(12) Filthy Rich
10:00
(2) Newsfirst
(3) (8) Movie
(9) The National
(11) Laprade Pop
(12) M*A*S*H
10:30
(9) The Journal
(11) Le Téléjournal
(12) Bob Newhart
11:00
(2) New Music Magazine
(4) News
(9) News Final
(12) Cagney & Lacey
11:30
(9) Barney Miller
12:00
(2) Entertainment Tonight
(3) (8) (12) News
(4) Tonight Show

Tuesday

7:00
(2) Knots Landing
(3) (8) (12) News
(4) W.K.R.P.
(9) Fame
(11) Grand-Papa
7:30
(3) The Muppet Show
(4) New Wilderness
(8) One Day At A Time
(11) Les Girouettes
(12) Entertainment Tonight
8:00
(2) St. Elsewhere
(3) M*A*S*H
(4) Movie
(8) People's Court
(9) The fifth estate
(11) La Bonne Aventure
(12) Alice
8:30
(3) P.M. Magazine
(8) Barney Miller
(11) Quincy
(12) Three's Company
9:00
(2) Hill Street Blues

continued

(3) The A-Team
(8) Happy Days
(9) Three's Company
(12) Walt Disney
9:30
(8) Laverne & Shirley
(9) Too Close For Comfort
(11) Première Page
10:00
(2) Newsfirst
(3) Gavilan
(4) Hart to Hart
(8) Three's Company
(9) The National
(12) Movie
10:30
(8) 9 to 5
(9) The Journal
(11) Le Téléjournal
11:00
(2) New Music Magazine
(3) St. Elsewhere
(4) News
(8) Hart to Hart
(9) News Final
(11) Reflets d'un Pays
11:30
(9) Barney Miller
12:00
(2) Entertainment Tonight
(3) (8) (12) News
(4) Tonight Show

Wednesday

7:00
(2) Tales of the Gold Monkey
(3) (8) (12) News
(4) Movie
(9) Facts of Life
(11) Le Grand Frère
7:30
(3) The Muppet Show
(8) One Day at a Time
(9) Calgary Probe
(12) Entertainment Tonight
8:00
(2) Simon & Simon
(3) M*A*S*H
(8) People's Court
(9) The Nature of Things
(11) Le Temps d'une Paix
(12) Alice
8:30
(3) P.M. Magazine
(8) Barney Miller
(9) Portrait
(11) Empire, Inc.
(12) Three's Company
9:00
(2) Family Ties
(3) Real People
(4) Dynasty
(8) Tales of the Gold Monkey
(12) Seven Brides For Seven Brothers
9:30
(2) Bob Newhart
(11) Lautrec '83
10:00
(2) Newsfirst
(3) Facts of Life
(4) (8) Fall Guy
(9) The National
(11) Télémonde
(12) Movie
10:30
(3) Family Ties
(9) The Journal
(11) Le Téléjournal
11:00
(2) New Music Magazine
(3) Quincy
(4) (9) News
(8) Dynasty
(11) Maîtres et valets
11:30
(2) It Figures
(9) Barney Miller
12:00
(2) Entertainment Tonight
(3) (8) (12) News
(4) Tonight Show

Thursday

7:00
(2) 9 to 5
(3) (8) (12) News
(4) W.K.R.P.
(9) Reach for the Top
(11) Vivre À Trois
7:30
(2) Hockey
(3) The Muppet Show
(4) The Littlest Hobo
(8) One Day at a Time
(9) Help Yourself
(11) Monsieur Le Ministre
(12) Entertainment Tonight
8:00
(3) M*A*S*H
(4) Live It Up
(8) People's Court
(9) Premiere Performance
(11) Les Grands Films
(12) Alice
8:30
(3) PM Magazine
(4) It Takes Two
(8) Barney Miller
(12) Three's Company
9:00
(3) Fame
(4) (12) Magnum P.I.
(8) Greatest American Hero
10:00
(3) Gimme A Break
(4) Bring 'Em Back Alive
(8) Too Close For Comfort
(9) The National
(11) Légendes Indiennes
(12) Simon & Simon
10:30
(2) Newsfirst
(3) Cheers
(8) It Takes Two
(9) The Journal
(11) Le Téléjournal
11:00
(2) New Music Magazine
(3) Hill Street Blues
(4) News
(8) 20/20
(9) News Final
(11) Maîtres et Valets
(12) Knots Landing
11:30
(9) Barney Miller
12:00
(2) Entertainment Tonight
(3) (8) (12) News
(4) Tonight Show

Friday

7:00
(2) Fantasy Island
(3) (8) (12) News
(4) W.K.R.P.
(9) Remington Steele
(11) Génies En Herbe
7:30
(3) The Muppet Show
(4) Fast Company
(8) One Day at A Time
(11) Télé 5:
(12) Entertainment Tonight
8:00
(2) Knight Rider
(3) M*A*S*H
(4) Movie
(8) People's Court
(9) Tommy Hunter Show
(12) Alice
8:30
(3) P.M. Magazine
(8) Barney Miller
(11) Ouverture des jeux du Canada
(12) Three's Company
9:00
(2) (3) Powers of Matthew Star
(8) Benson
(9) Dallas
(12) Dukes of Hazzard
9:30
(8) New Odd Couple
10:00
(2) Newsfirst
(3) Knight Rider
(4) Falcon Crest
(8) Movie
(9) The National
(12) Dallas
10:30
(9) The Journal
(11) Le Téléjournal
11:00
(2) New Music Magazine
(3) Remington Steele
(4) News
(9) News Final
(11) Cinéma
(12) Falcon Crest
11:30
(9) Sandbaggers
12:00
(2) Entertainment Tonight
(4) Movie
(3) (8) (12) News

CHINA TOWN

Restaurants, shops
Specialty food stores...
A taste of the Orient

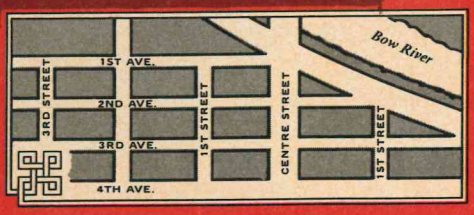

FULLY LICENSED

Mekong Restaurant
NHÀ HÀNG MÊ-KONG
湄江餐館

Chinese & Vietnamese Cuisine

207 - 1 St. S.E. 233-7998

翠園 ROYAL GARDEN RESTAURANT

Daily Dim Sum Lunch
Authentic Cantonese & Peking Cuisine

– FULLY LICENSED –

130 3rd Ave. S.E. **261-0000**

Stephanie Ho
Oriental Imports Ltd.

306 Centre St. S.
262-8496

MOVIES & MACHINE RENTALS

VIDEO & SOUND

Largest selection in Calgary of:
• family • x-rated • comedy
• sci fic • drama

310 Centre St. S. **262-1211**

COUPON
MONDAY - THURSDAY SPECIAL
With this coupon you receive:
1 machine rental for only **$15.00**
plus **2 FREE** movies

Golden Inn Restaurant
榮館

Excellent
Authentic
Cantonese Food

107 - 2nd Ave. S.E. **269-2211**

FULLY LICENSED

THE Jade PALACE
玉宮酒樓

Dim Sum Served Daily
Fine Cantonese Cuisine

302 CENTRE ST. SOUTH
261-5656

The only beef you'll have with Avis rates.

Rent from Avis and have a dinner on us at Mother Tucker's Food Experience.

For those people who think Avis costs more, surprise; we don't. Our rates are about the same, and in some cases, even lower than the competitions'.

It's true for daily rates, weekend rates, weekly rates and corporate rates. Our "See Canada Rates", for rentals of 3 to 7 days are the lowest in Canada and offer substantial free kilometres. Compare and you'll see. Then come on over to Avis. Because every time you rent a car at any Avis location in Canada we'll give you a certificate valid for one free prime rib dinner or any other dinner on the menu. At Mother Tucker's, all dinners come complete with "it's a meal-in-itself"

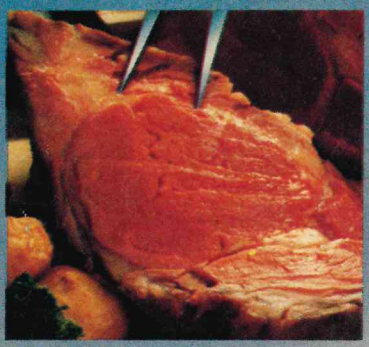

60 item Salad Bar, choice of potatoes, vegetable, fresh baked bread and delicious home-made hot apple pie! You must purchase at least one other Mother Tucker's entrée to get the complimentary meal. Offer valid until April 30, 1983 at all Mother Tucker's restaurants across Canada and the U.S. Rent from Avis and enjoy a fabulous dinner at Mother Tucker's. It's our way of showing you that when it comes to rates and service Avis is Canada Grade A Number One.

Toll-Free Reservations
800-268-2310
In Toronto: 622-0770

25 Anniversary
AVIS

All things being equal, Avis is better.

MOTHER TUCKER'S
FOOD EXPERIENCE

Buick Century

Avis features GM cars.

Avis and "We try harder" are registered trademarks of Aviscar Inc.